8. Level 3 Repair

8-1. Components Layout

[SM-P205]

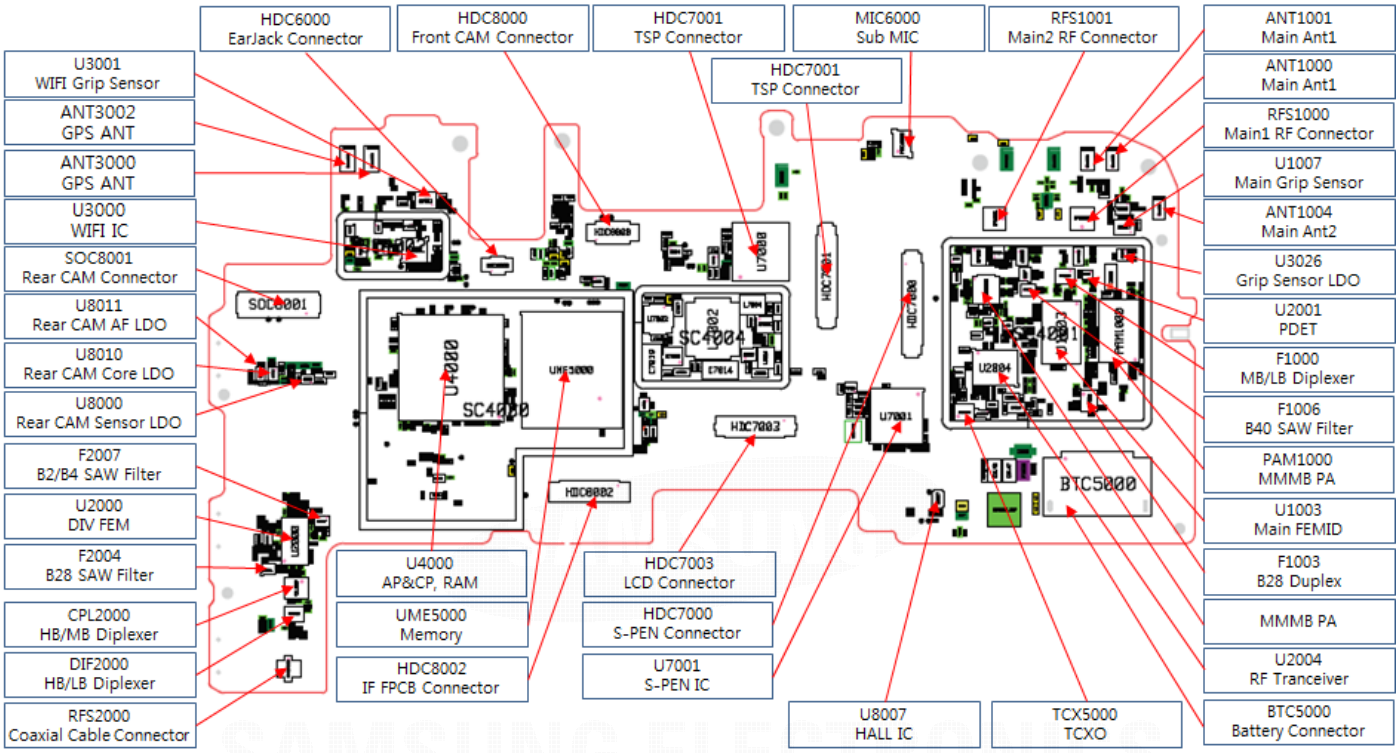

PBA (Top side)

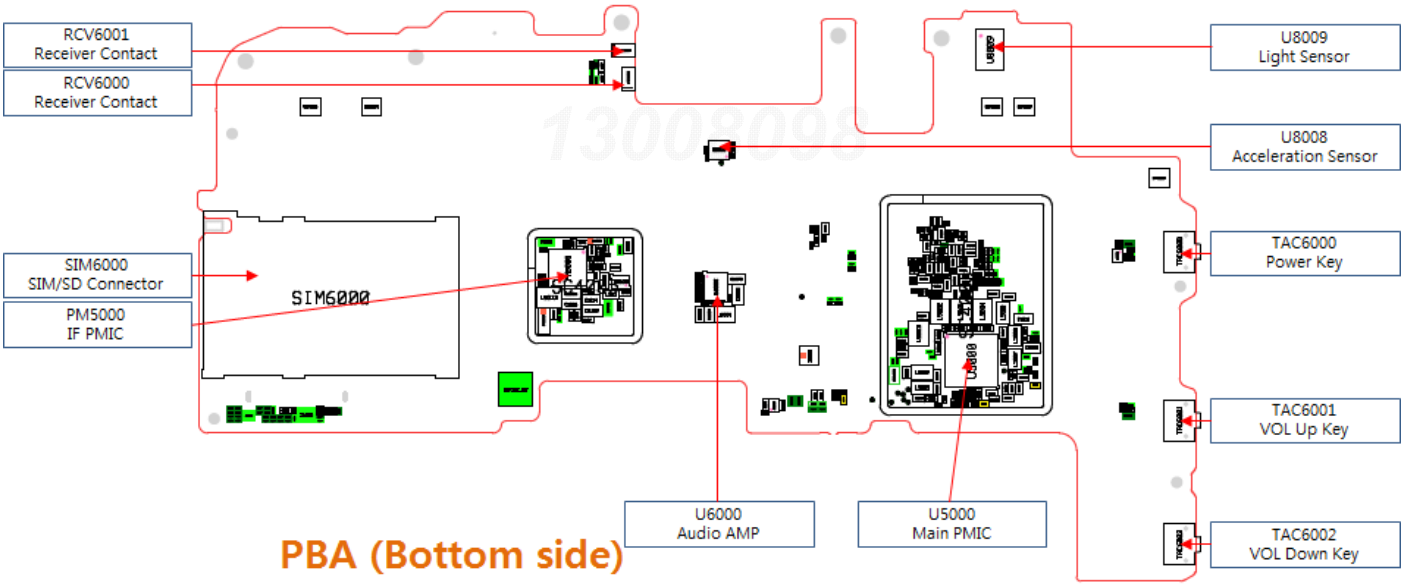

PBA (Bottom side)

Confidential and proprietary-the contents in this service guide subject to change without prior notice
Distribution, transmission, or infringement of any content or data from this document without Samsung's written authorization is strictly prohibited.

8. Level 3 Repair

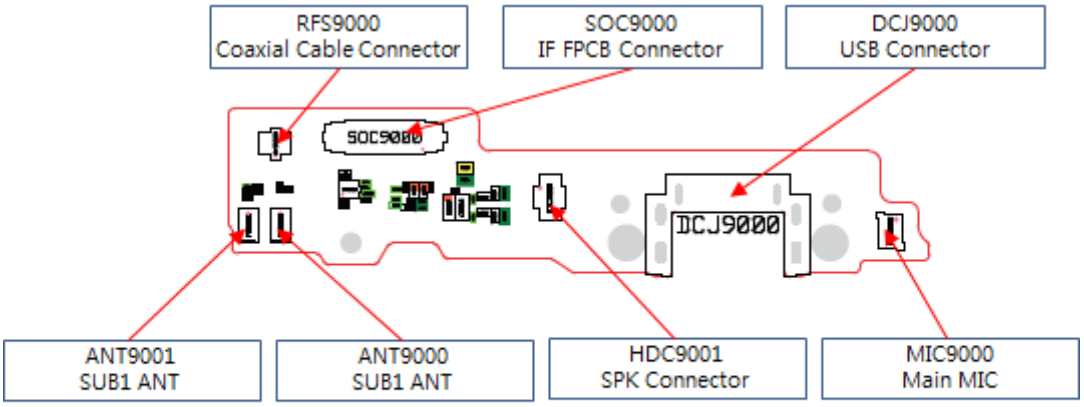

SUB PBA (Top side)

SUB PBA (Bottom side)

13008098

Confidential and proprietary-the contents in this service guide subject to change without prior notice
Distribution, transmission, or infringement of any content or data from this document without Samsung's written authorization is strictly prohibited.

8. Level 3 Repair

[SM-P200]

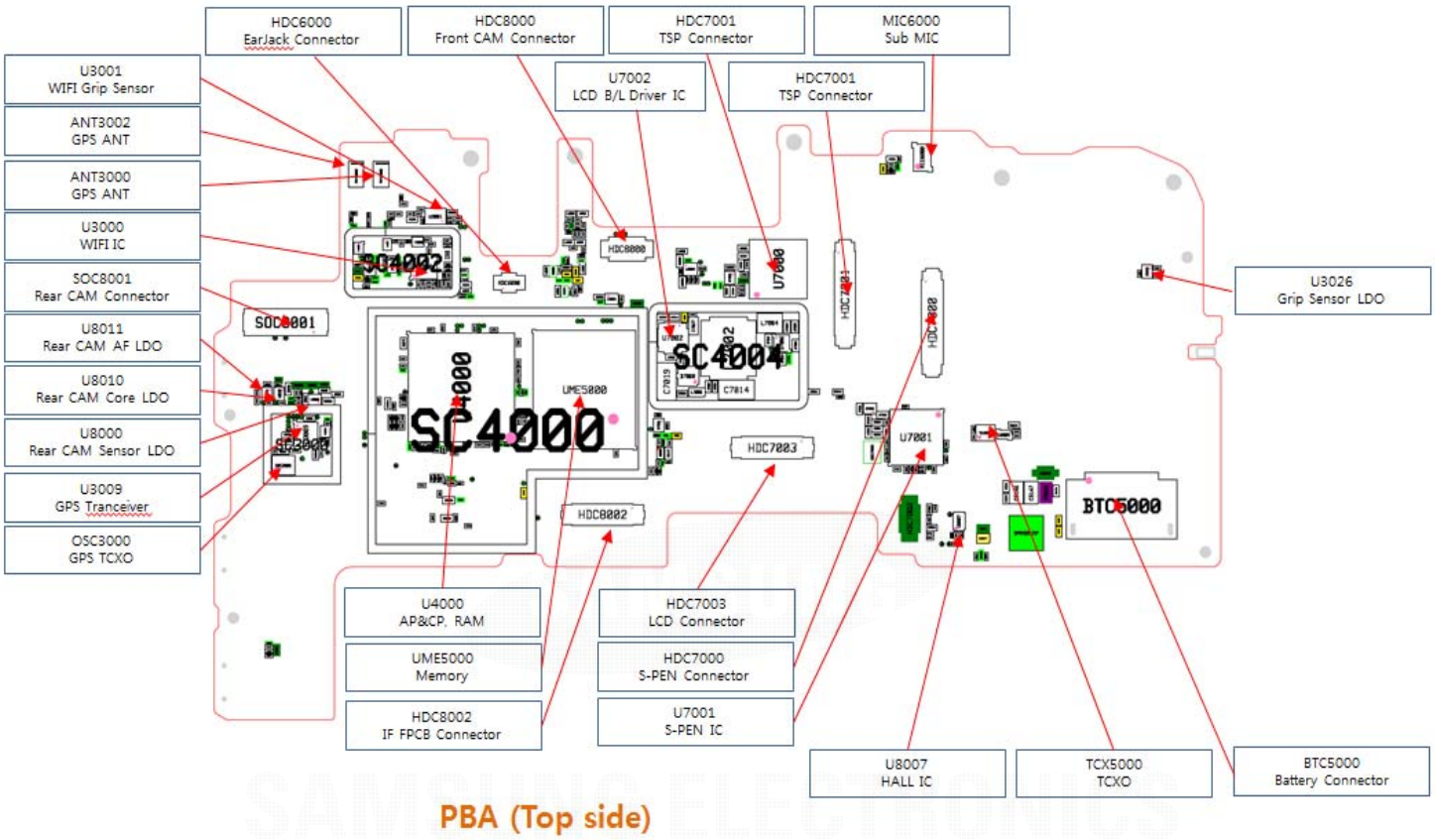

PBA (Top side)

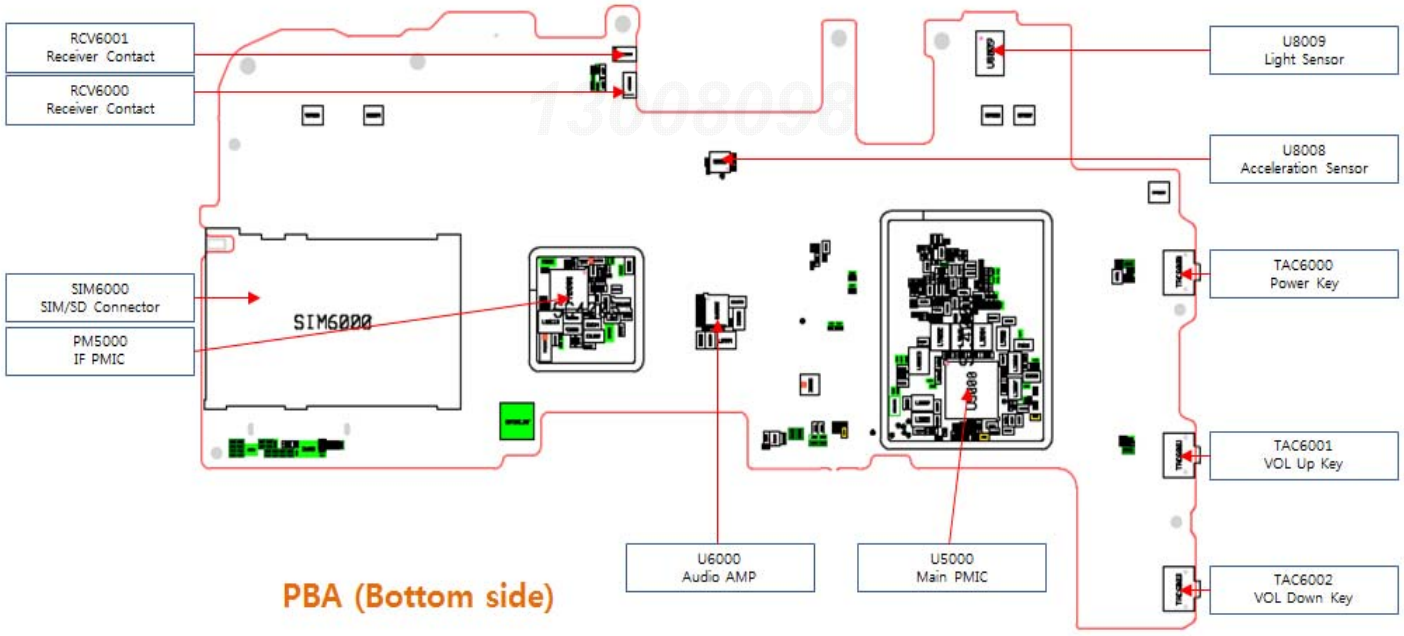

PBA (Bottom side)

Confidential and proprietary-the contents in this service guide subject to change without prior notice
Distribution, transmission, or infringement of any content or data from this document without Samsung's written authorization is strictly prohibited.

8. Level 3 Repair

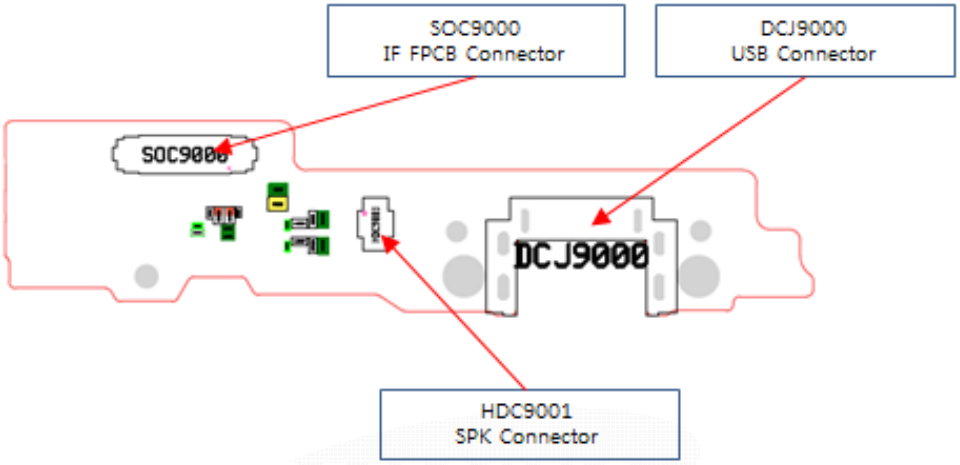

SUB PBA (Top side)

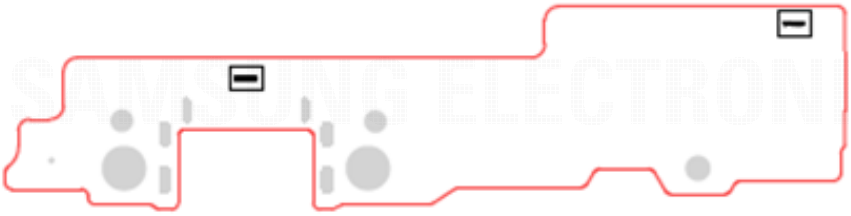

SUB PBA (Bottom side)

Confidential and proprietary-the contents in this service guide subject to change without prior notice
Distribution, transmission, or infringement of any content or data from this document without Samsung's written authorization is strictly prohibited.

SM-P205 Block Didagram

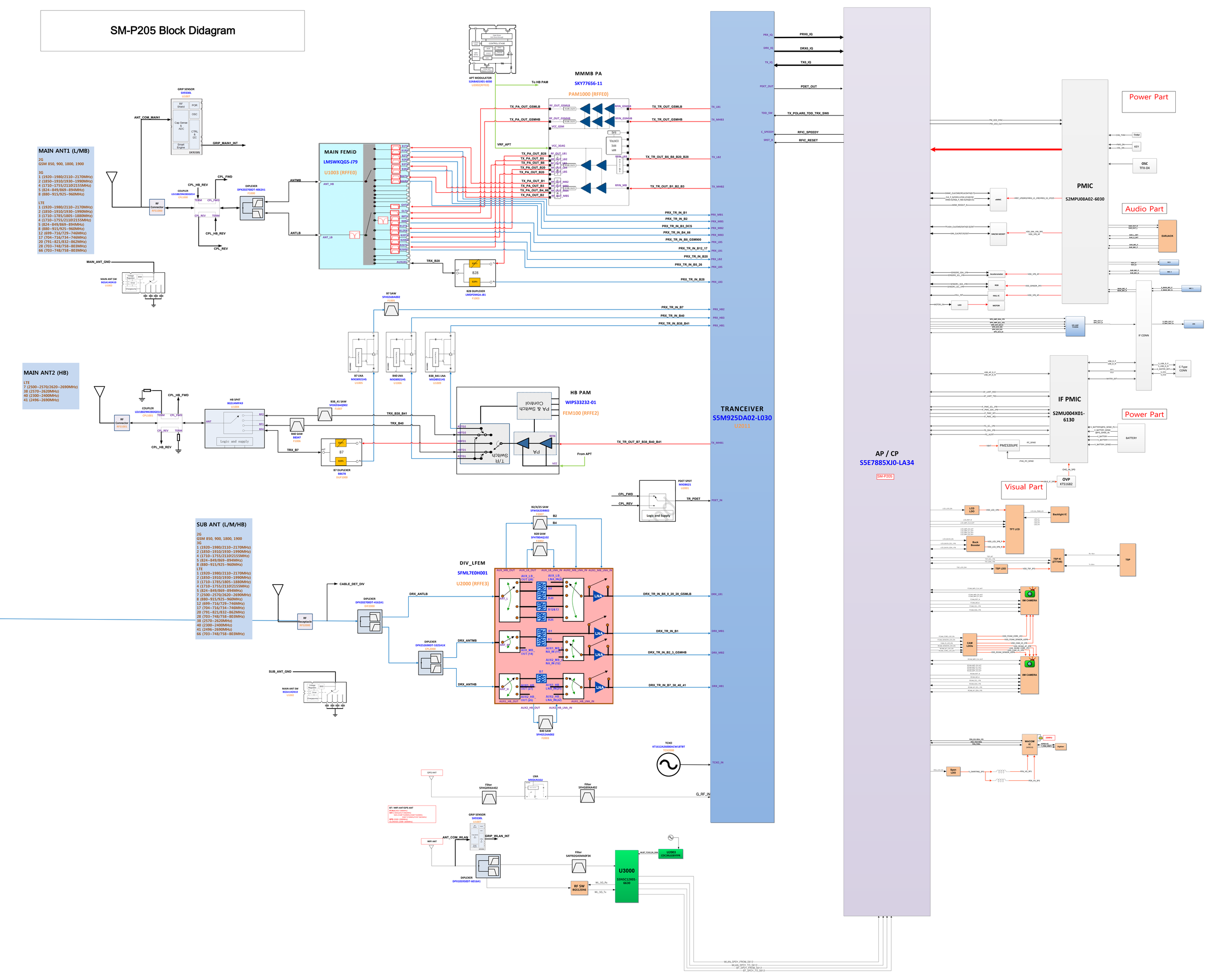

SM-P205

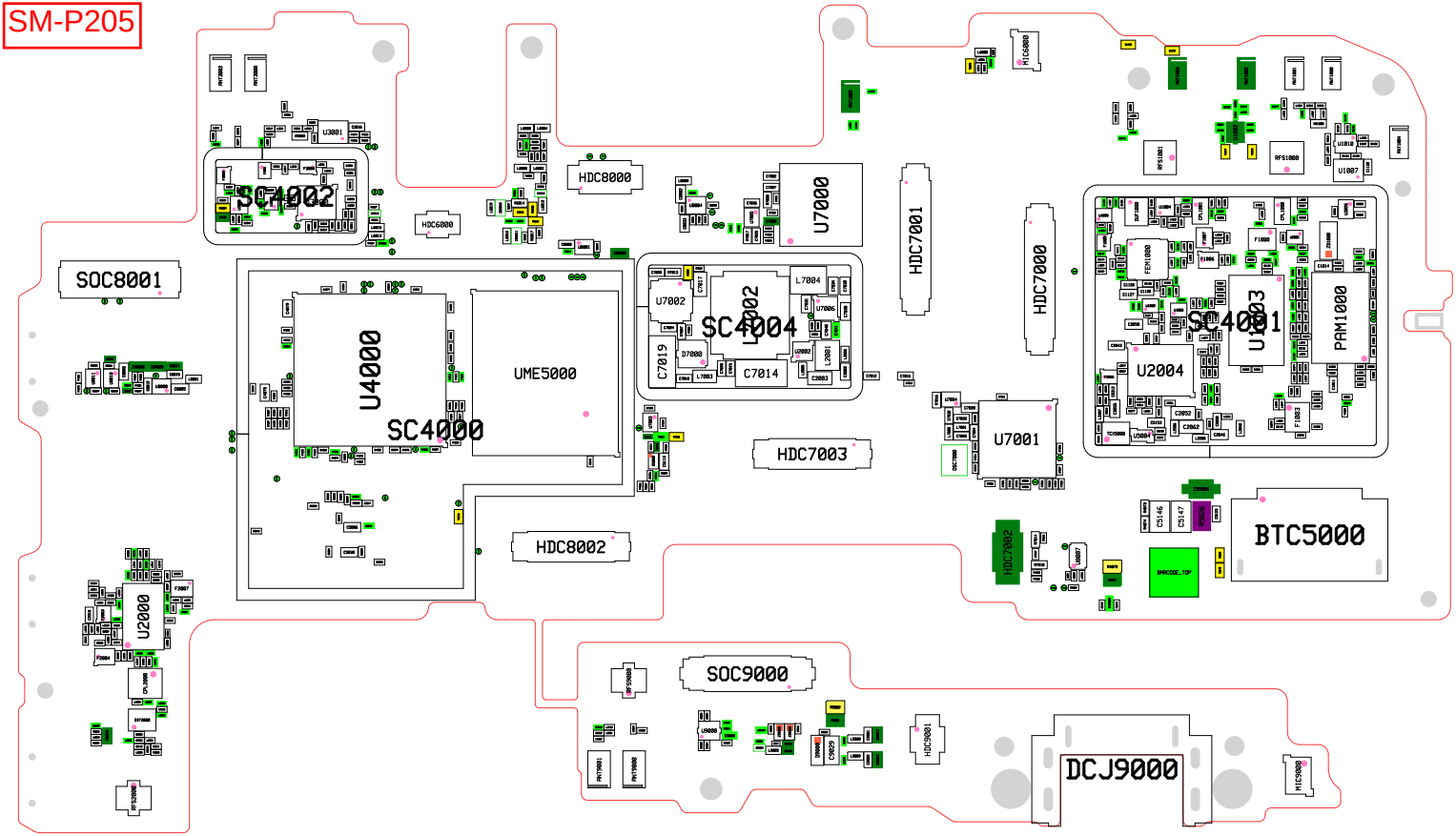

SC4002
SOC8001
U4000
SC4000
UME5000
HDC6000
HDC8000
U7000
HDC7001
HDC7000
SC4004
L7004
U7002
C7019
D7000
C7014
HDC7003
U7001
SC4001
U1003
PAM1000
U2004
FEM1000
HDC8002
BTC5000
HDC7002
U2000
SOC9000
DCJ9000
HDC9001
MIC9000

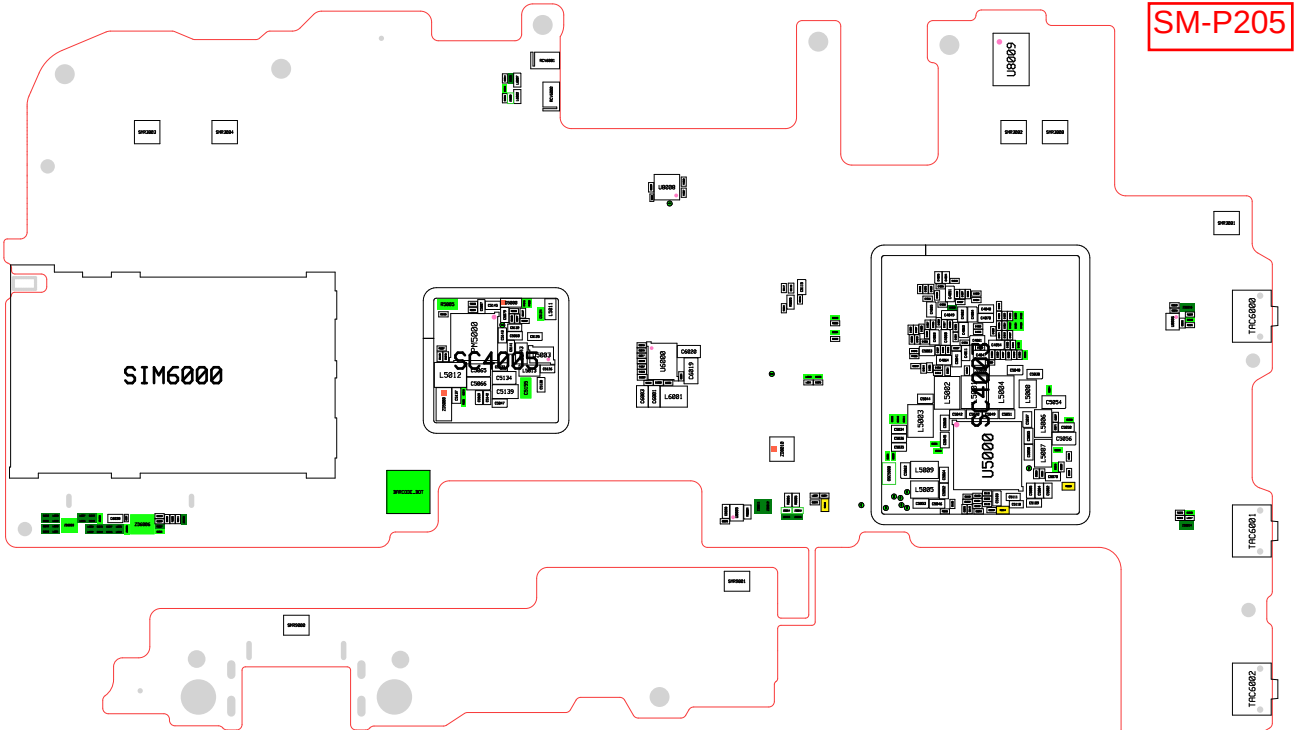
SM-P205
SIM6000
U8009
U5000
TRC6000
TRC6001
TRC6002

SM-P200 Block Didagram

REV0.3
19.01.28

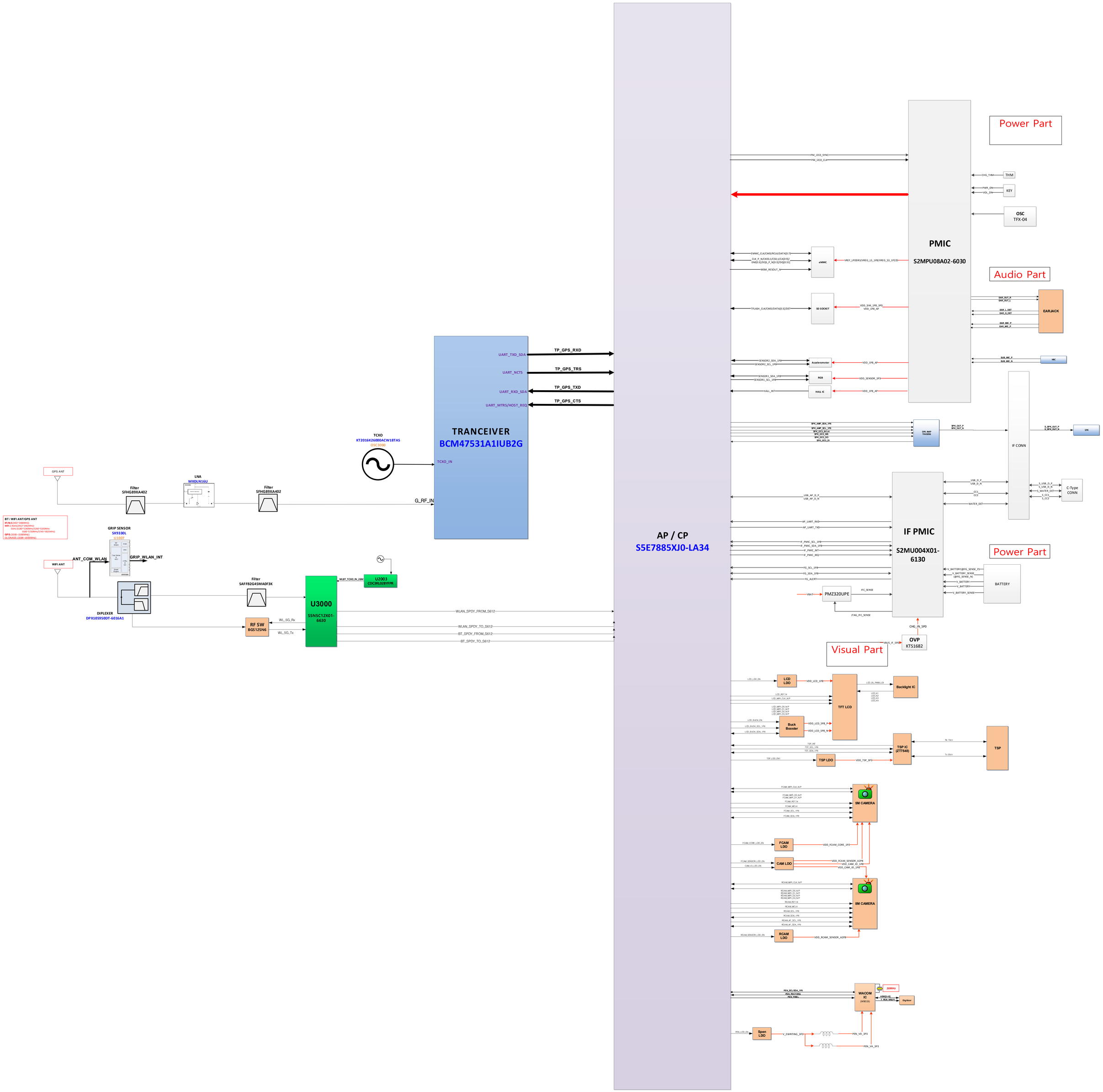

SM-P200

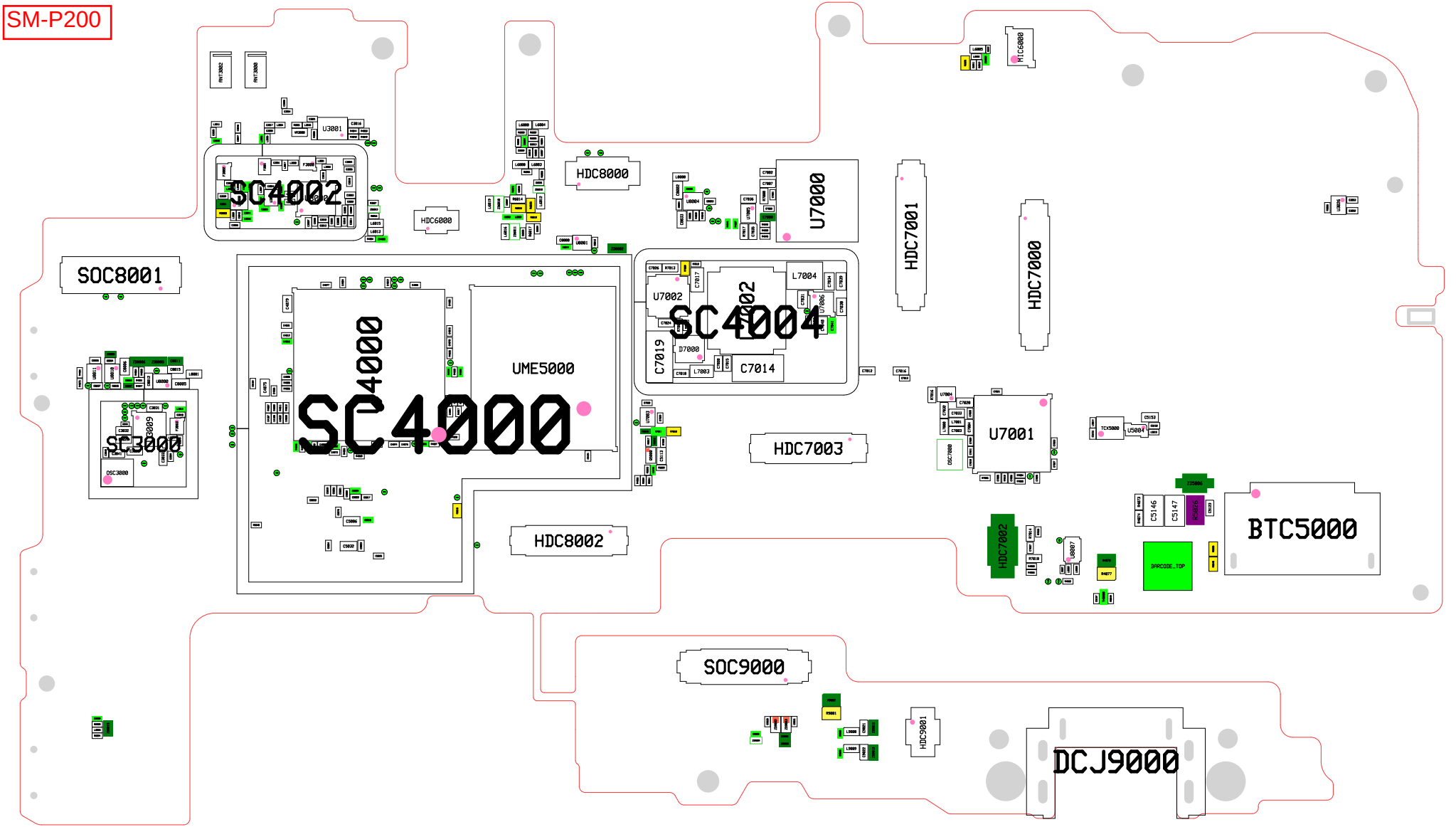
SC4002
U3001
HDC6000
HDC8000
U7000
HDC7001
HDC7000
SOC8001
SC4000
UME5000
U7002
SC4004
L7004
C7019
D7000
C7014
L7003
HDC7003
U7001
SC3000
HDC8002
HDC7002
BTC5000
SOC9000
HDC9001
DCJ9000

SM-P200

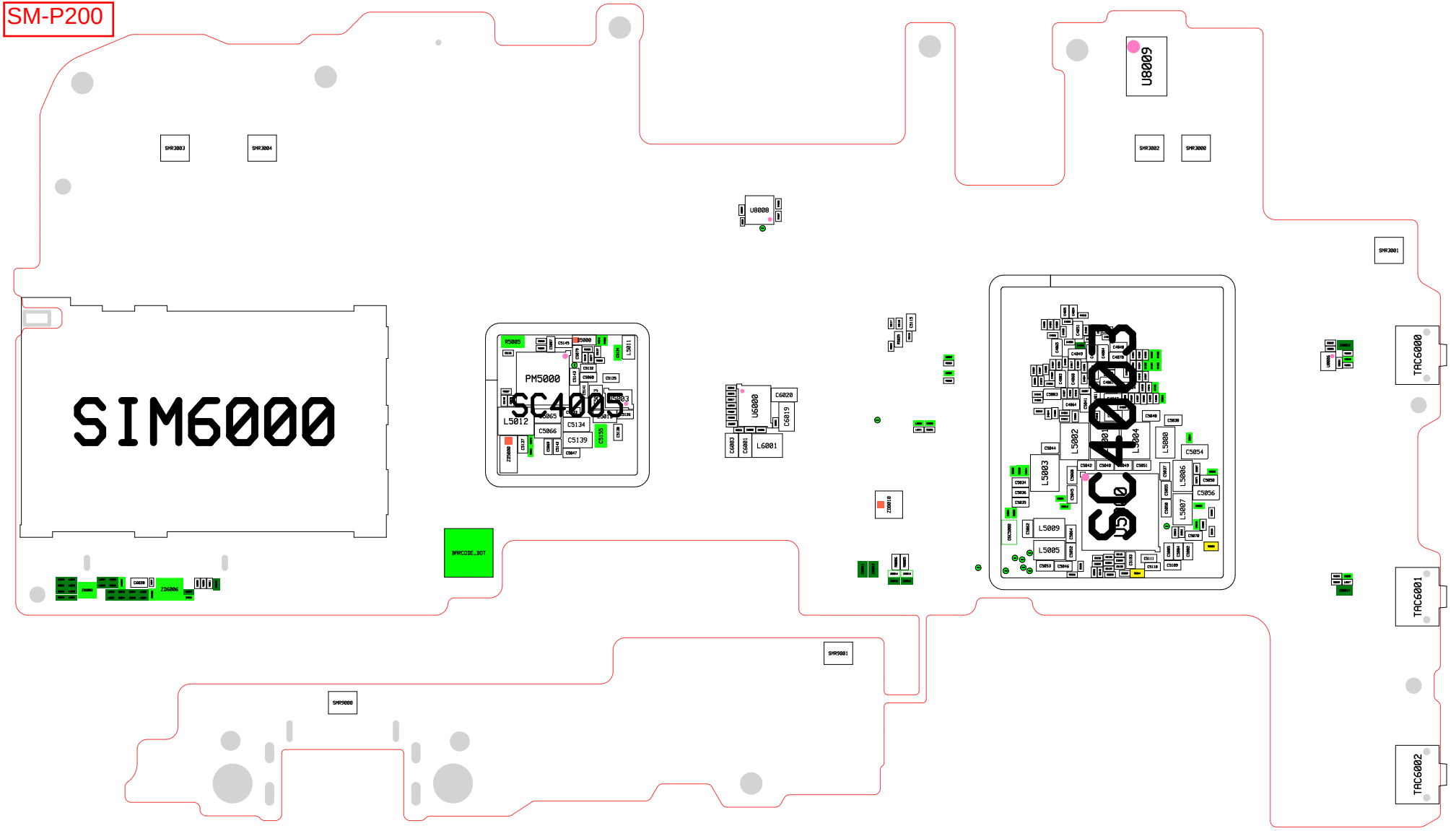
SIM6000
SC4003
PM5000
U8008
U8009
U6000
L6001
L5012
L5002
L5003
L5004
L5005
L5006
L5007
L5009
L5000
C5054
C5056
C5066
C5134
C5139
C6020
C6019
BARCODE_BOT
ZD6006
SMR3003
SMR3004
SMR3002
SMR3000
SMR3001
SMR9001
SMR9000
TAC6000
TAC6001
TAC6002

8-3. Flow chart of Troubleshooting.

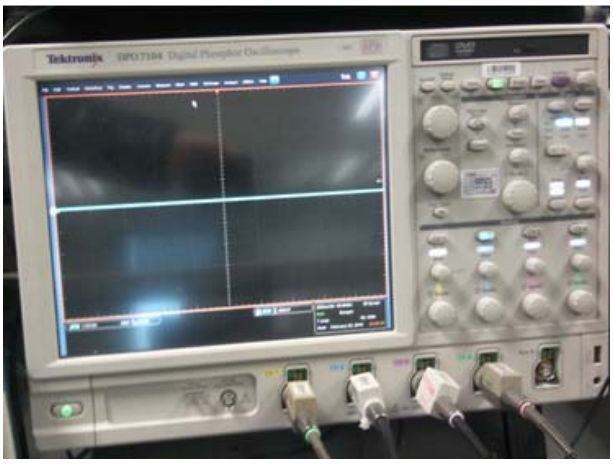	
Oscilloscope	**Digital Multimeter**
	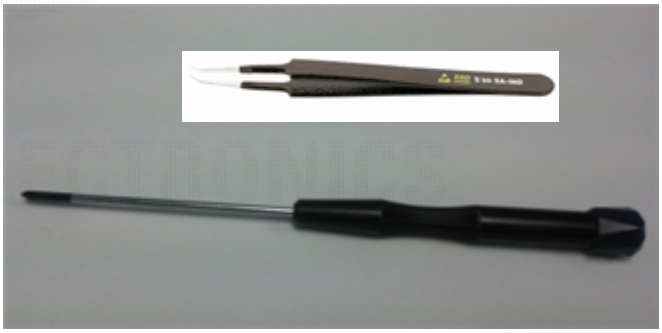
Power Supply	**+ driver, ESD Safe Tweezer**
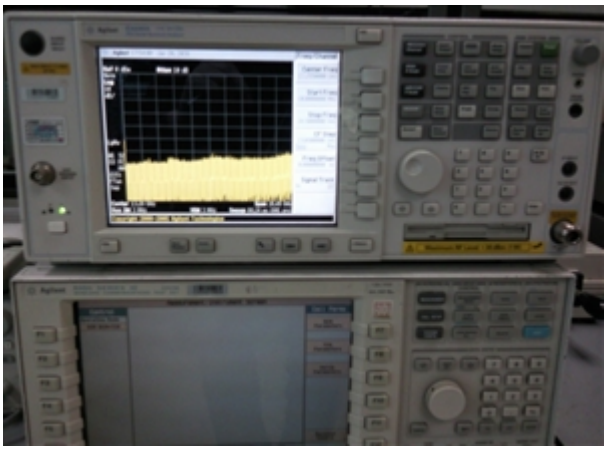	
8960 & Spectrum Analyzer	**Soldering iron**

Confidential and proprietary-the contents in this service guide subject to change without prior notice
Distribution, transmission, or infringement of any content or data from this document without Samsung's written authorization is strictly prohibited.

8-4-1. Power On

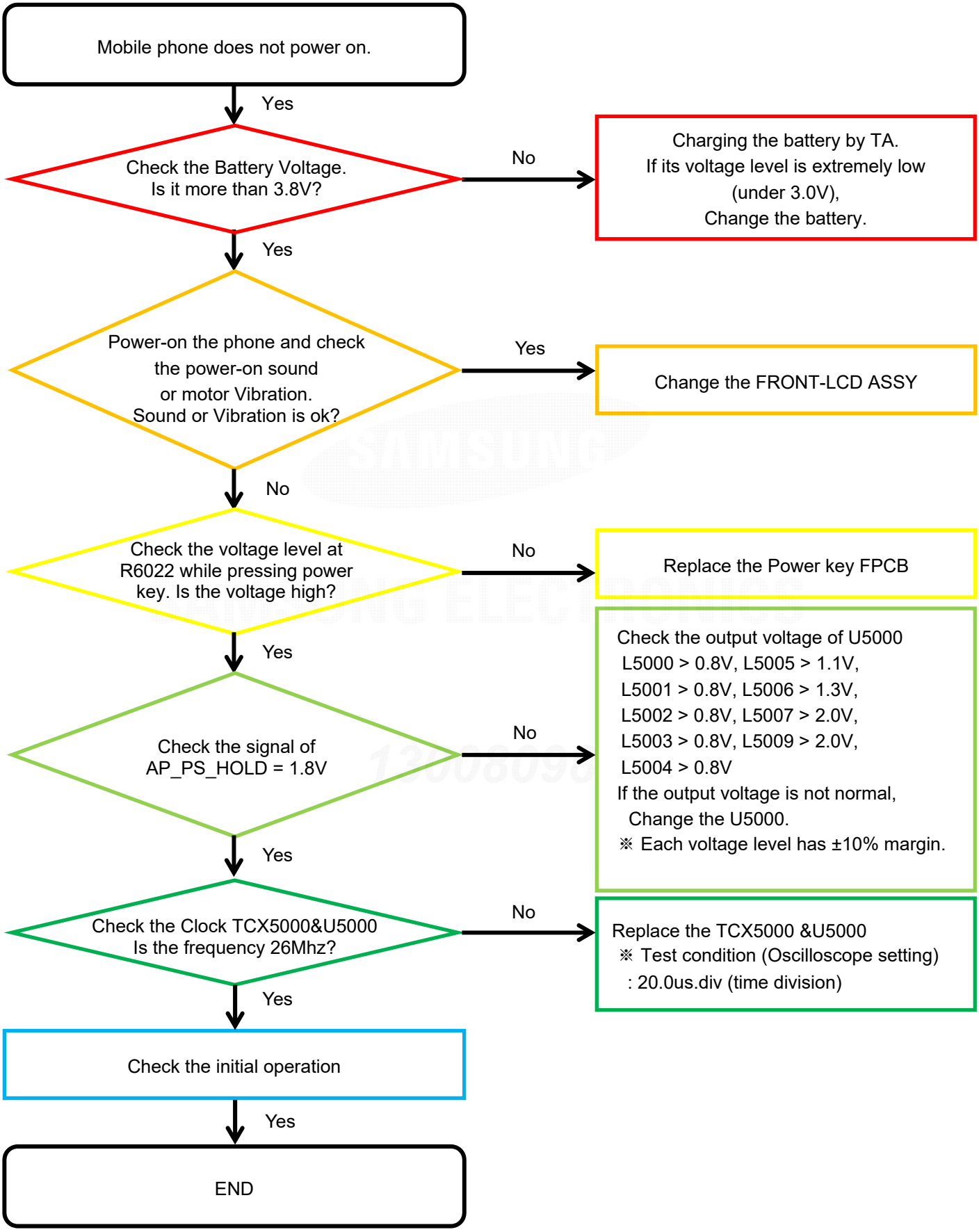

Confidential and proprietary-the contents in this service guide subject to change without prior notice
Distribution, transmission, or infringement of any content or data from this document without Samsung's written authorization is strictly prohibited.

8-4-2. Initial

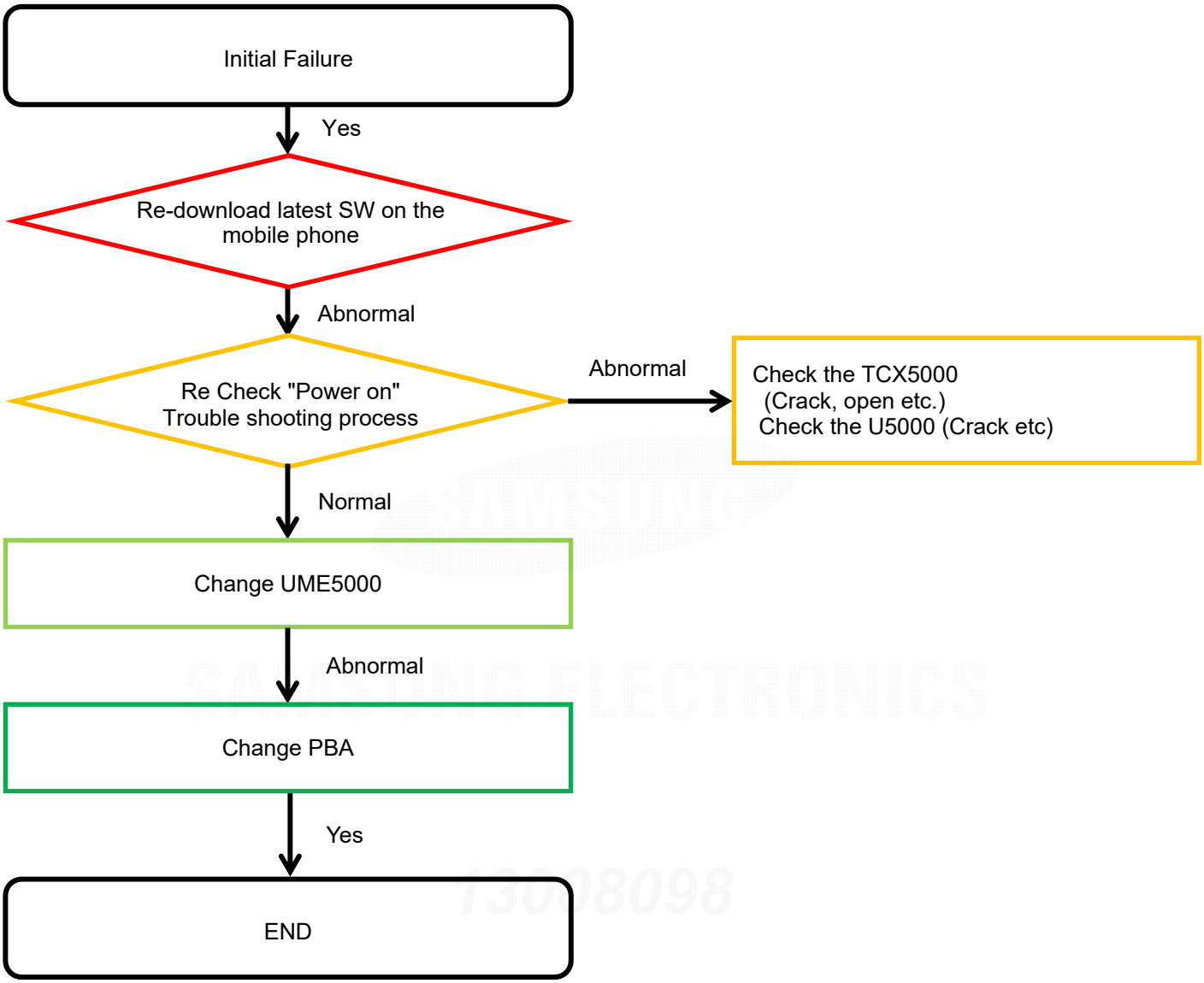

Confidential and proprietary-the contents in this service guide subject to change without prior notice
Distribution, transmission, or infringement of any content or data from this document without Samsung's written authorization is strictly prohibited.

8-4-3. No Service <P205 Only>

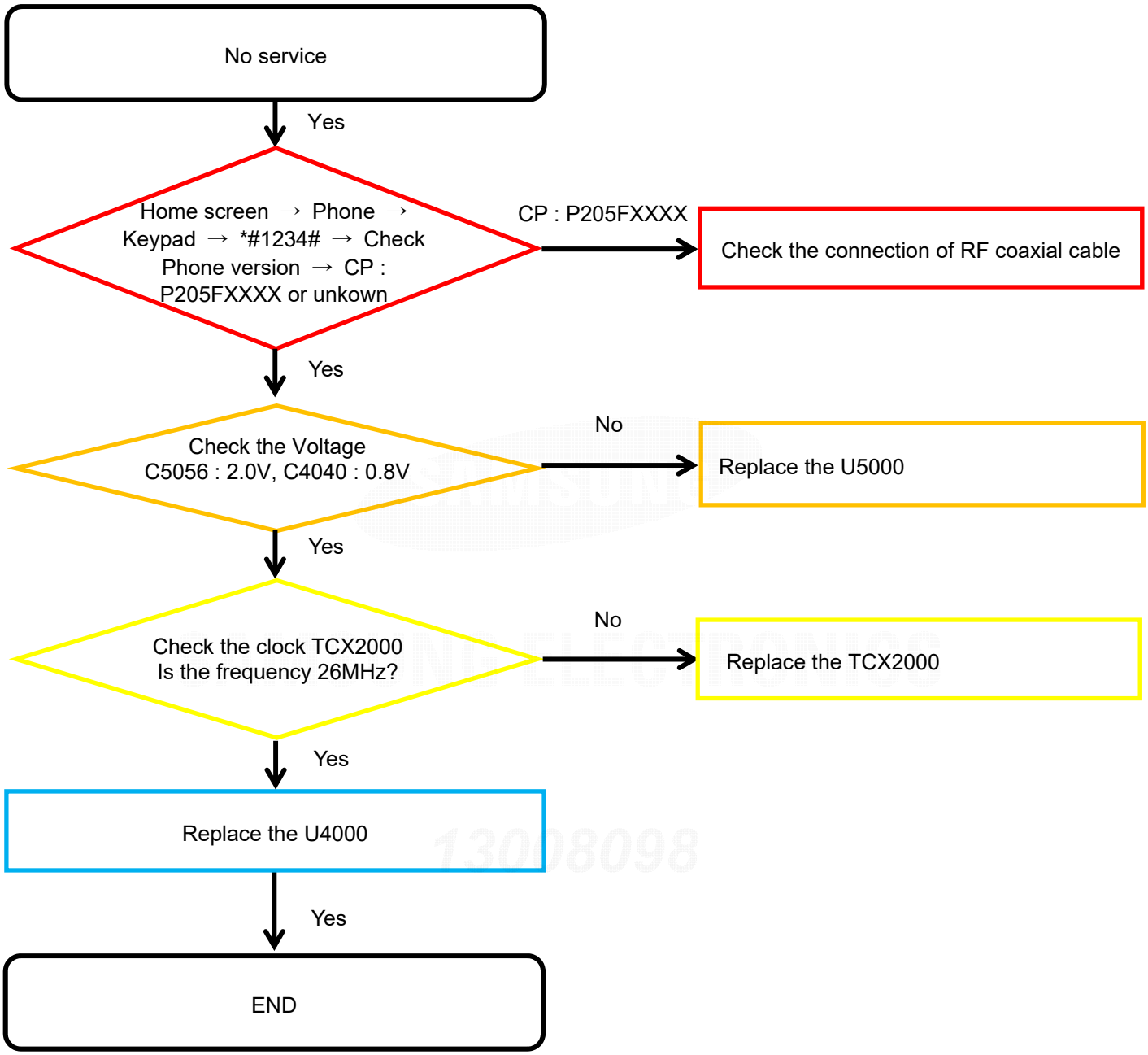

Confidential and proprietary-the contents in this service guide subject to change without prior notice
Distribution, transmission, or infringement of any content or data from this document without Samsung's written authorization is strictly prohibited.

8-4-4. SIM Part <P205 Only>

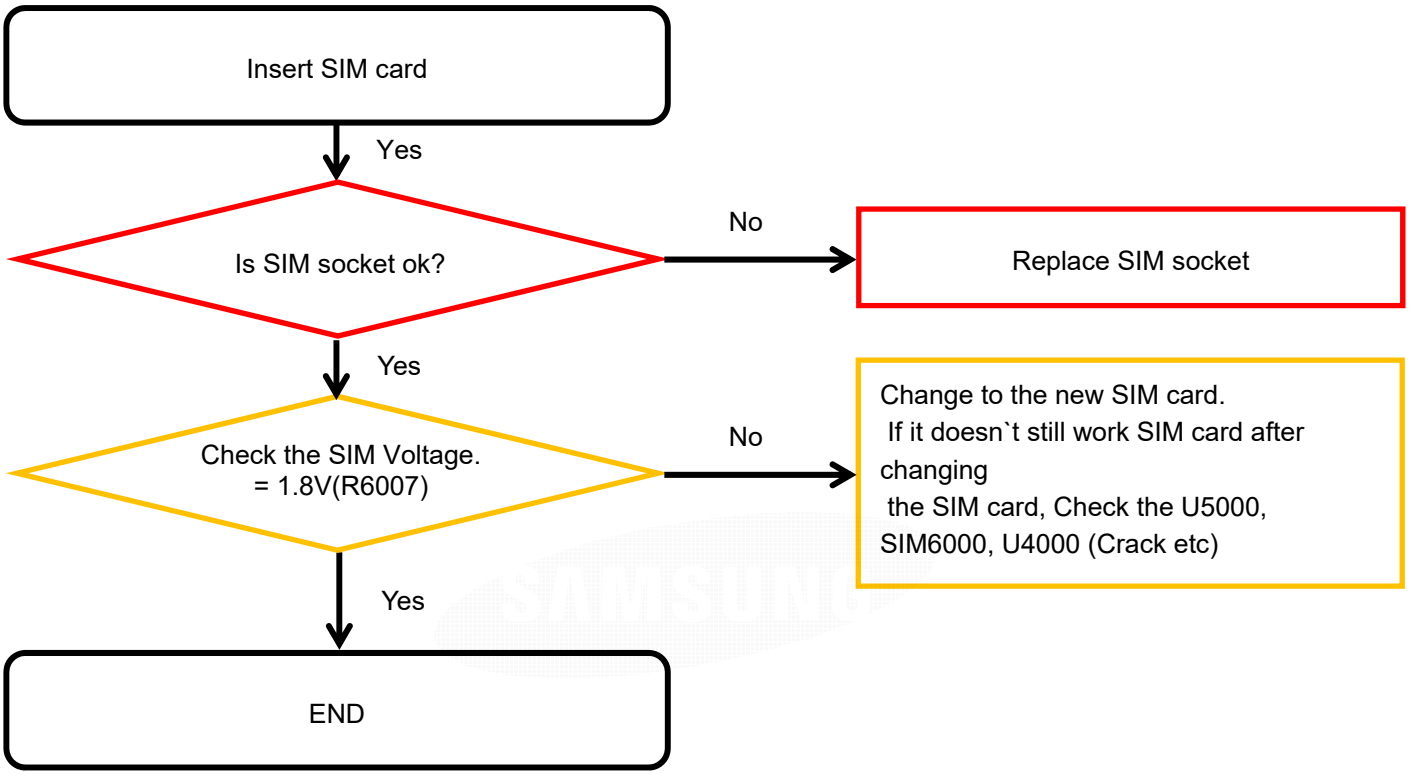

SAMSUNG ELECTRONICS
13008098

Confidential and proprietary-the contents in this service guide subject to change without prior notice
Distribution, transmission, or infringement of any content or data from this document without Samsung's written authorization is strictly prohibited.

8-4-5. T-Flash Part

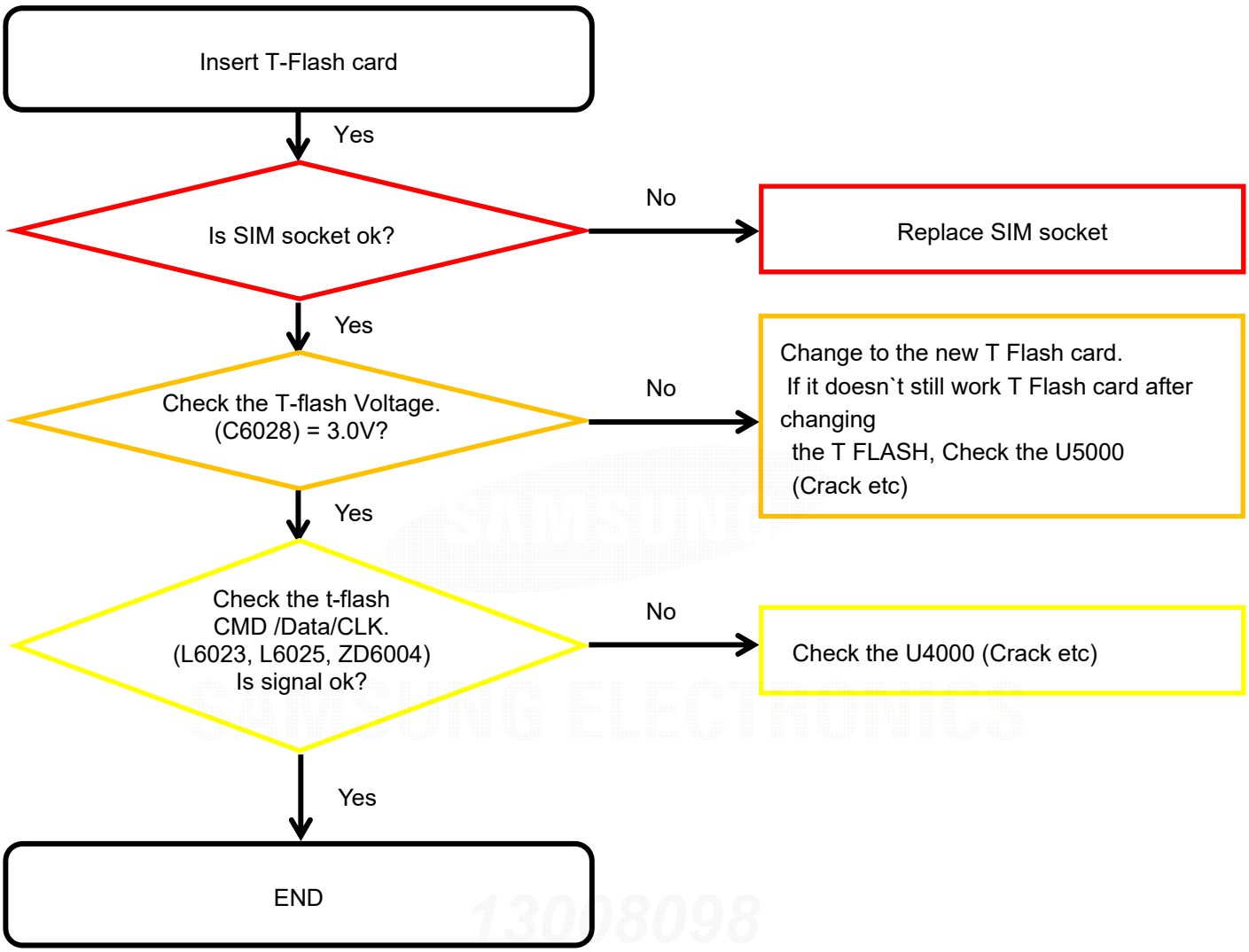

Confidential and proprietary-the contents in this service guide subject to change without prior notice
Distribution, transmission, or infringement of any content or data from this document without Samsung's written authorization is strictly prohibited.

8-4-6. Cable Charging Part

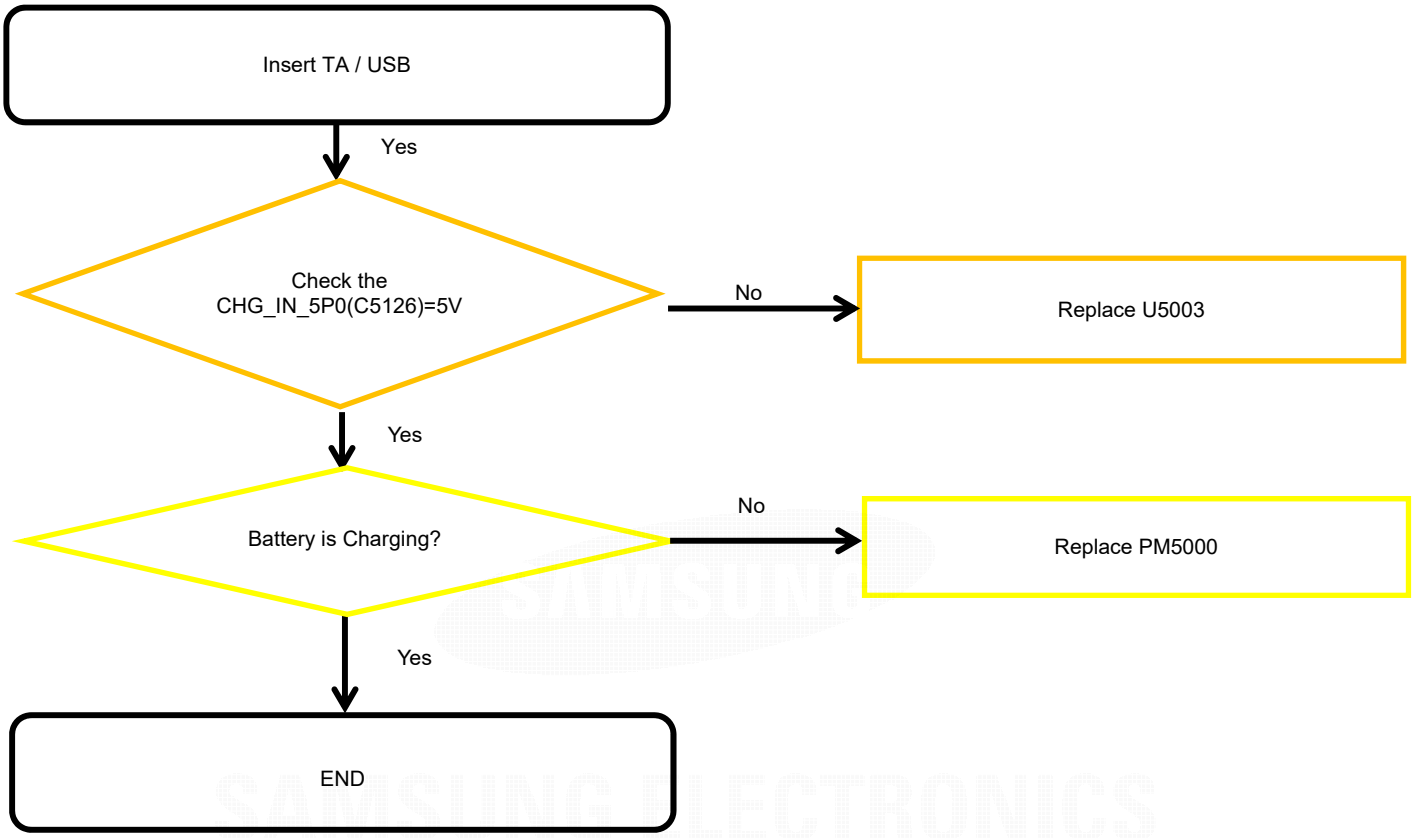

SAMSUNG ELECTRONICS
13008098

Confidential and proprietary-the contents in this service guide subject to change without prior notice
Distribution, transmission, or infringement of any content or data from this document without Samsung's written authorization is strictly prohibited.

8-4-7. OTG

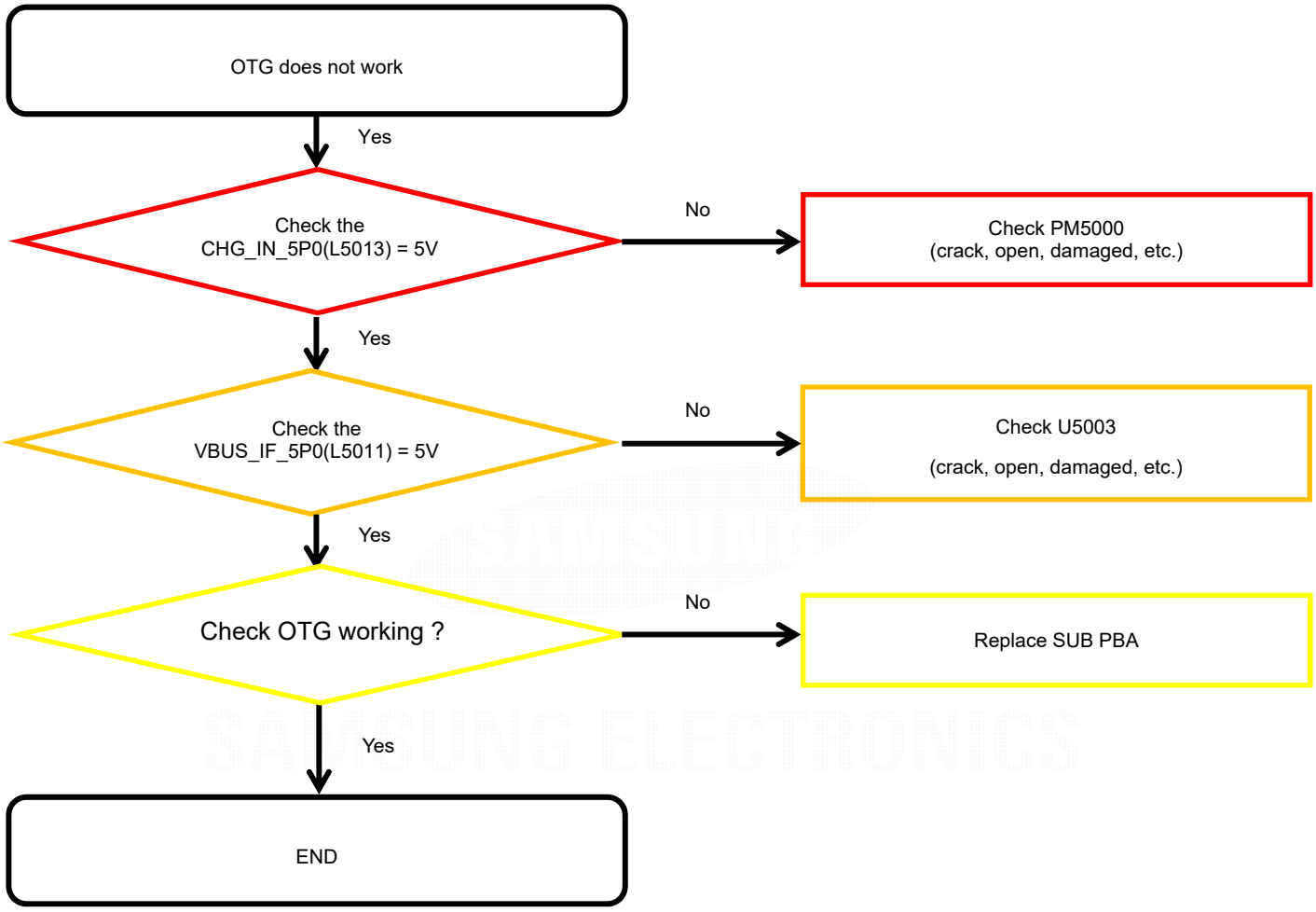

SAMSUNG ELECTRONICS
13008098

Confidential and proprietary-the contents in this service guide subject to change without prior notice
Distribution, transmission, or infringement of any content or data from this document without Samsung's written authorization is strictly prohibited.

8-4-8-1. 3-Axis Sensor

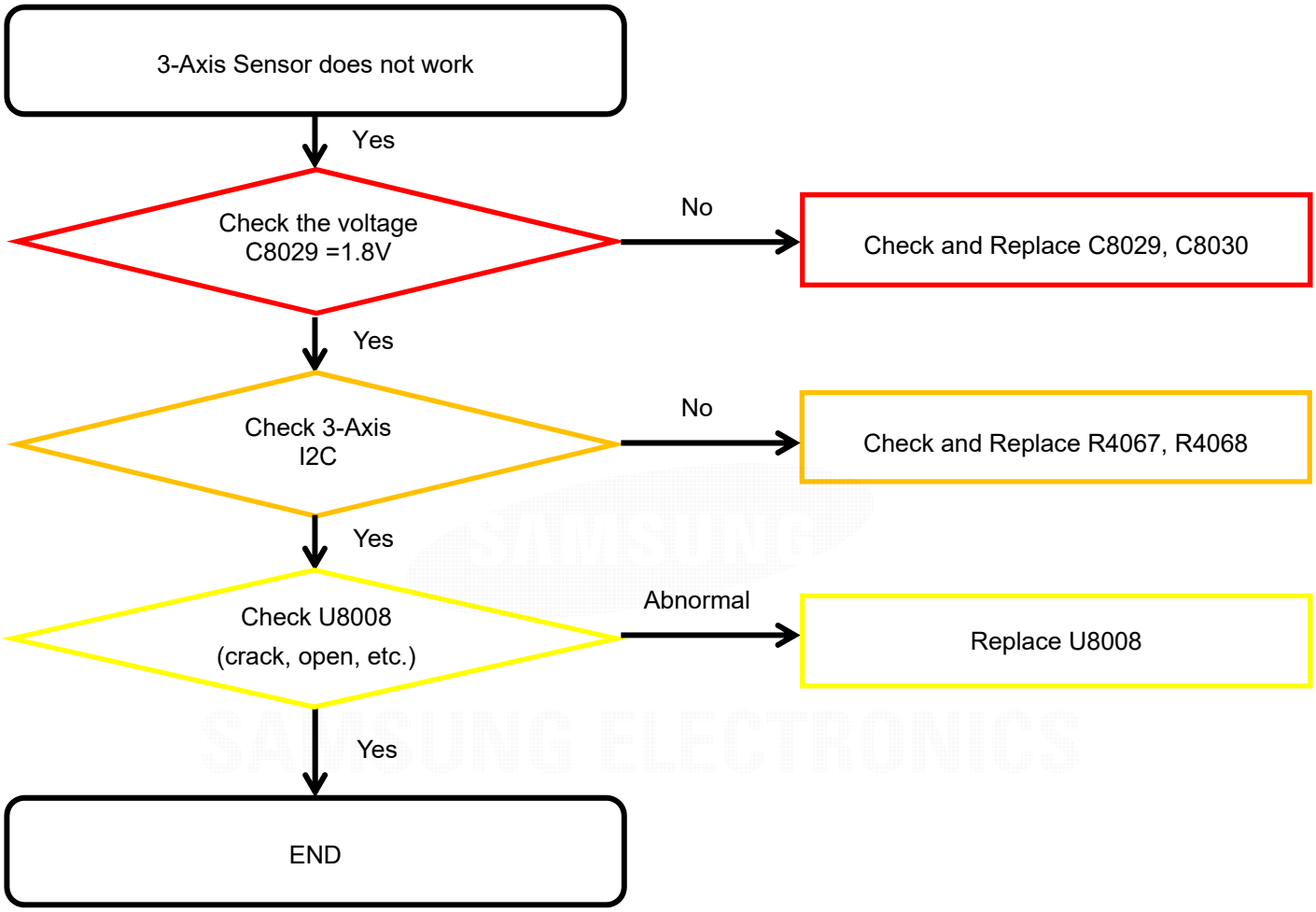

SAMSUNG ELECTRONICS
13008098

Confidential and proprietary-the contents in this service guide subject to change without prior notice
Distribution, transmission, or infringement of any content or data from this document without Samsung's written authorization is strictly prohibited.

8-4-8-2. RGB Light sensor

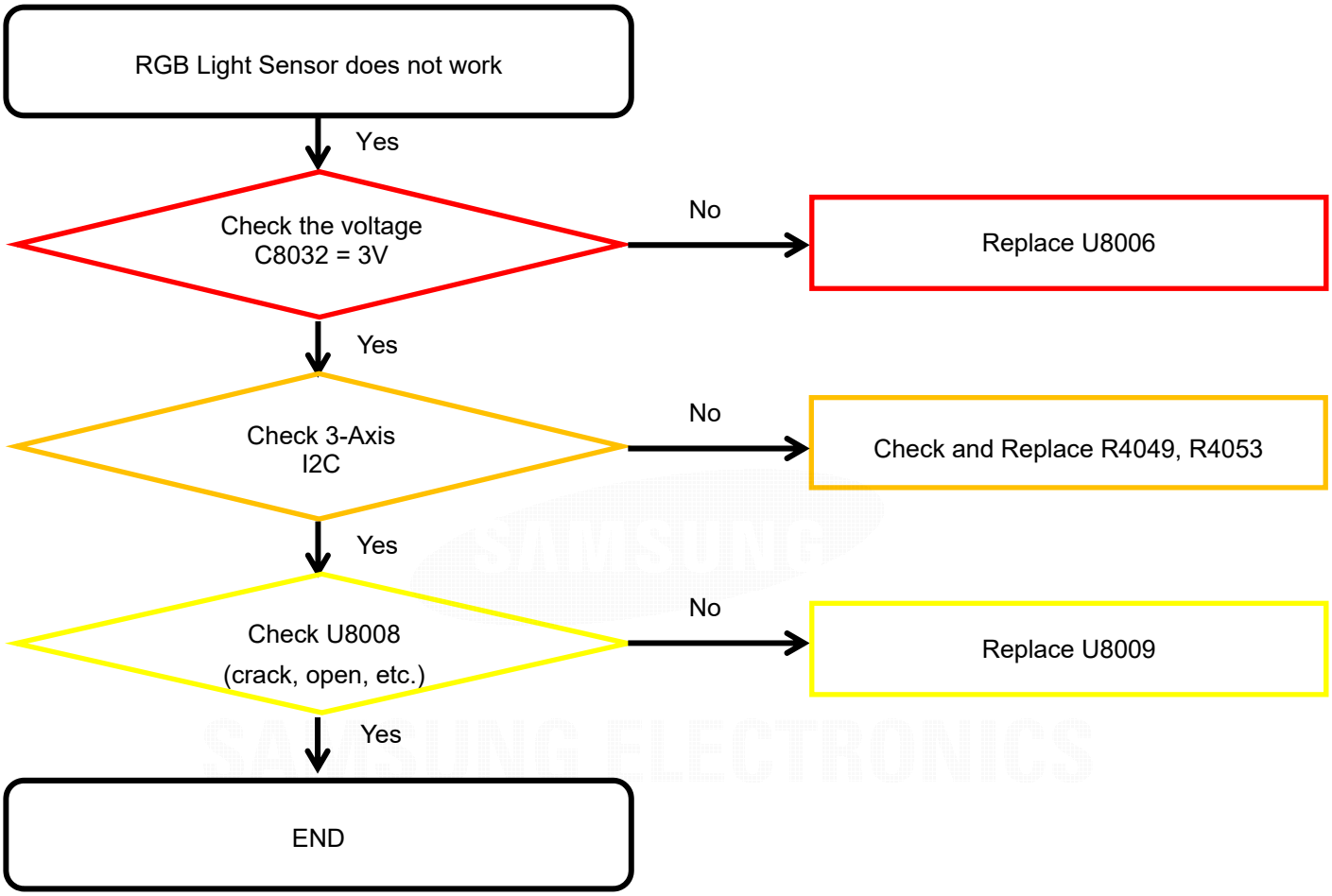

SAMSUNG ELECTRONICS
13008098

Confidential and proprietary-the contents in this service guide subject to change without prior notice
Distribution, transmission, or infringement of any content or data from this document without Samsung's written authorization is strictly prohibited.

8-4-8-3. Hall Sensor

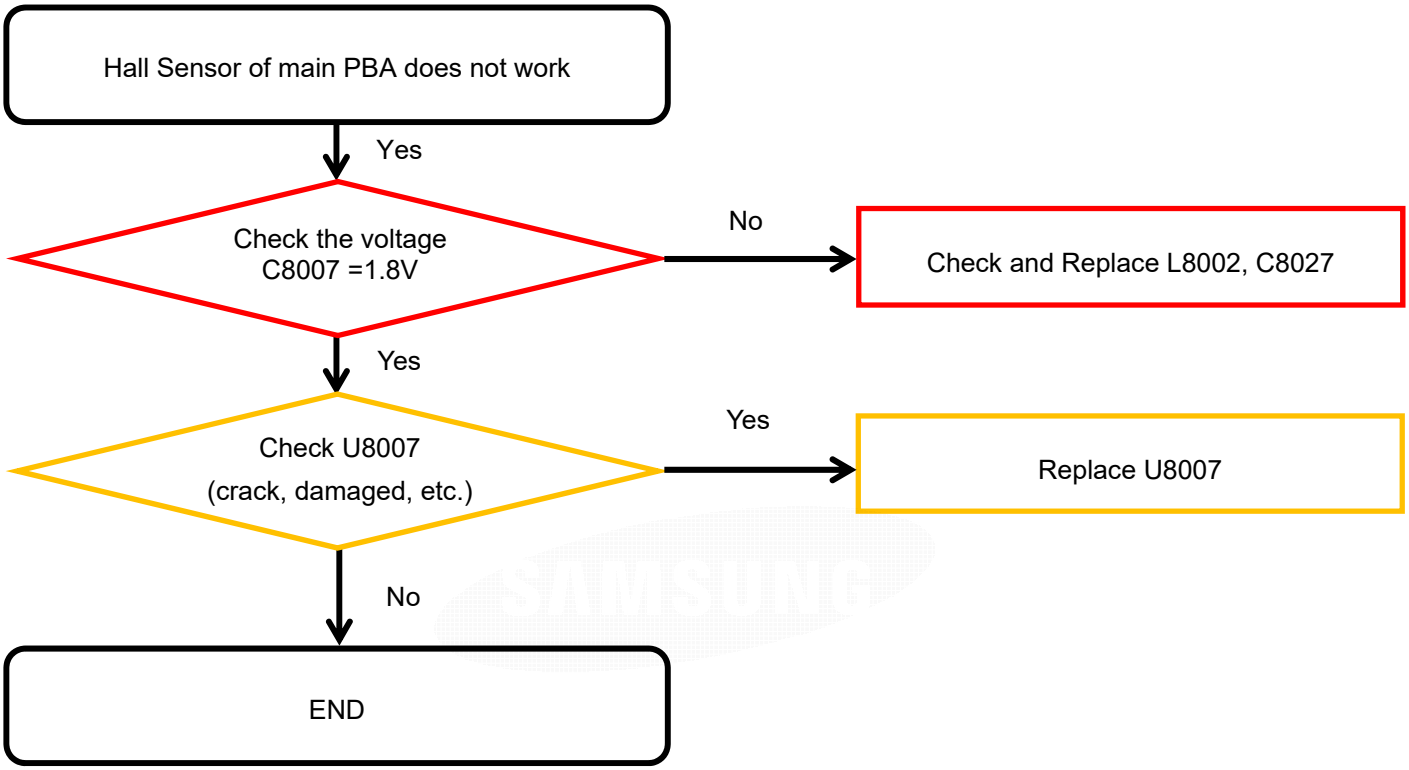

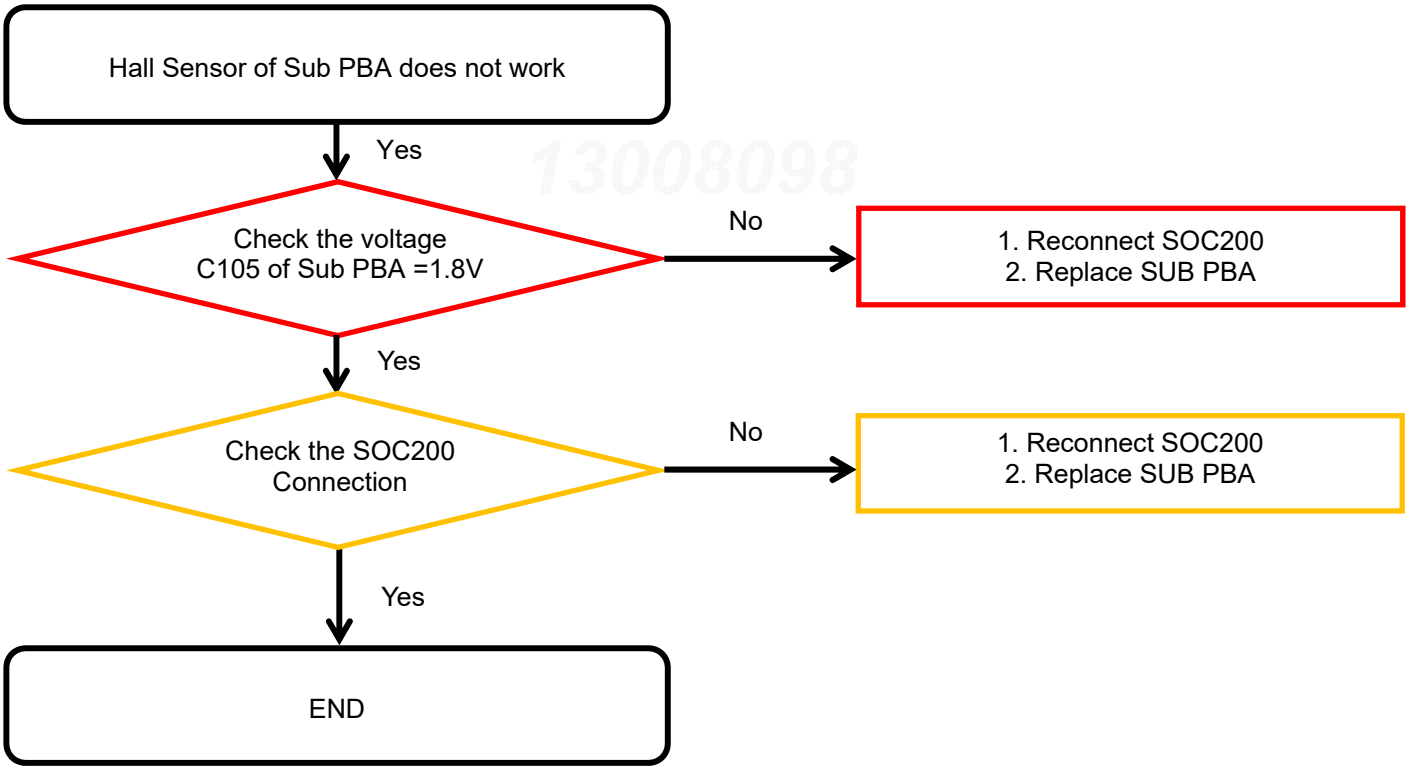

Confidential and proprietary-the contents in this service guide subject to change without prior notice
Distribution, transmission, or infringement of any content or data from this document without Samsung's written authorization is strictly prohibited.

8-4-9-1. Microphone Part - Main MIC <P205 Only>

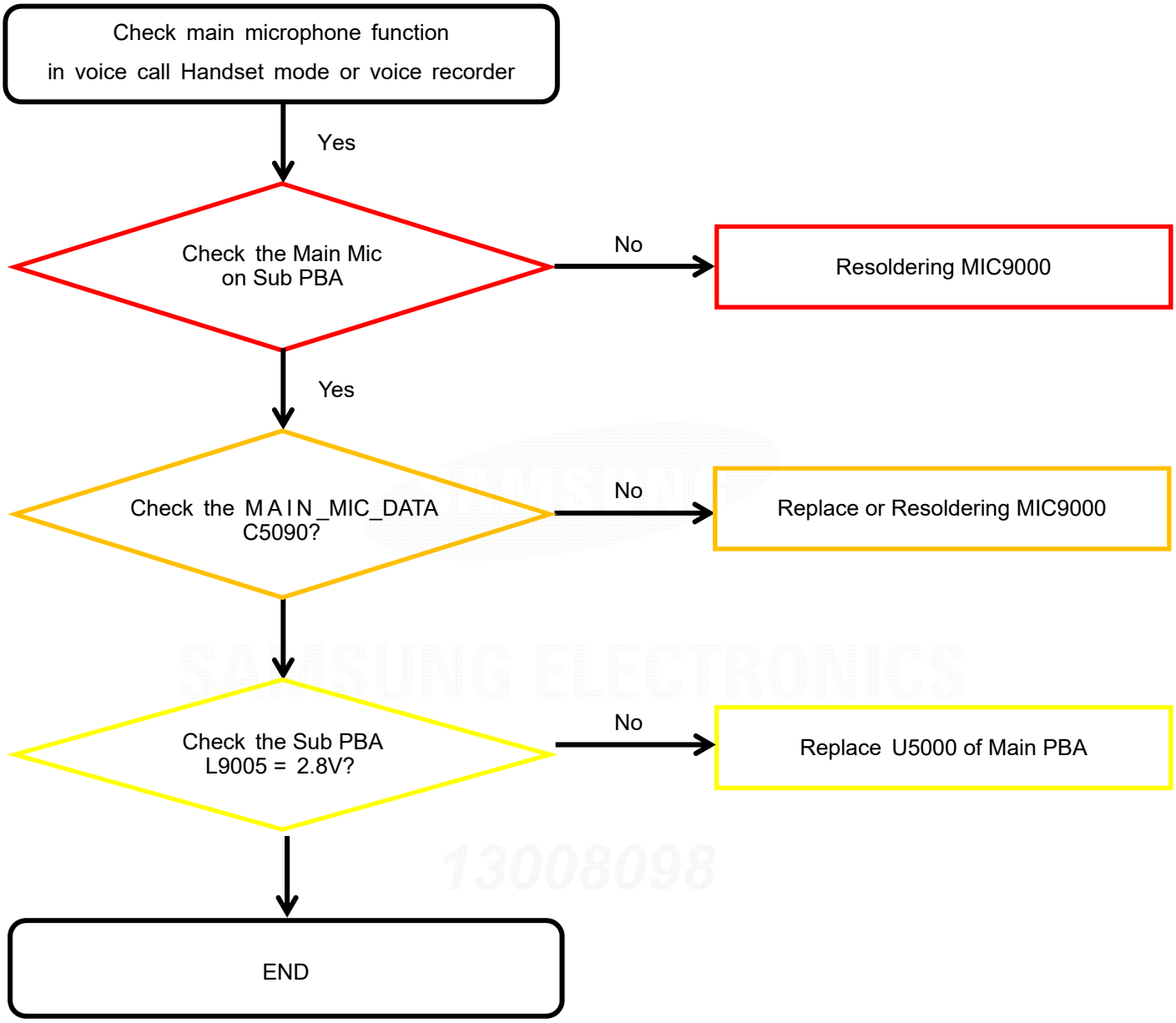

Confidential and proprietary-the contents in this service guide subject to change without prior notice
Distribution, transmission, or infringement of any content or data from this document without Samsung's written authorization is strictly prohibited.

8-4-9-2. Microphone Part - Sub(2nd) MIC

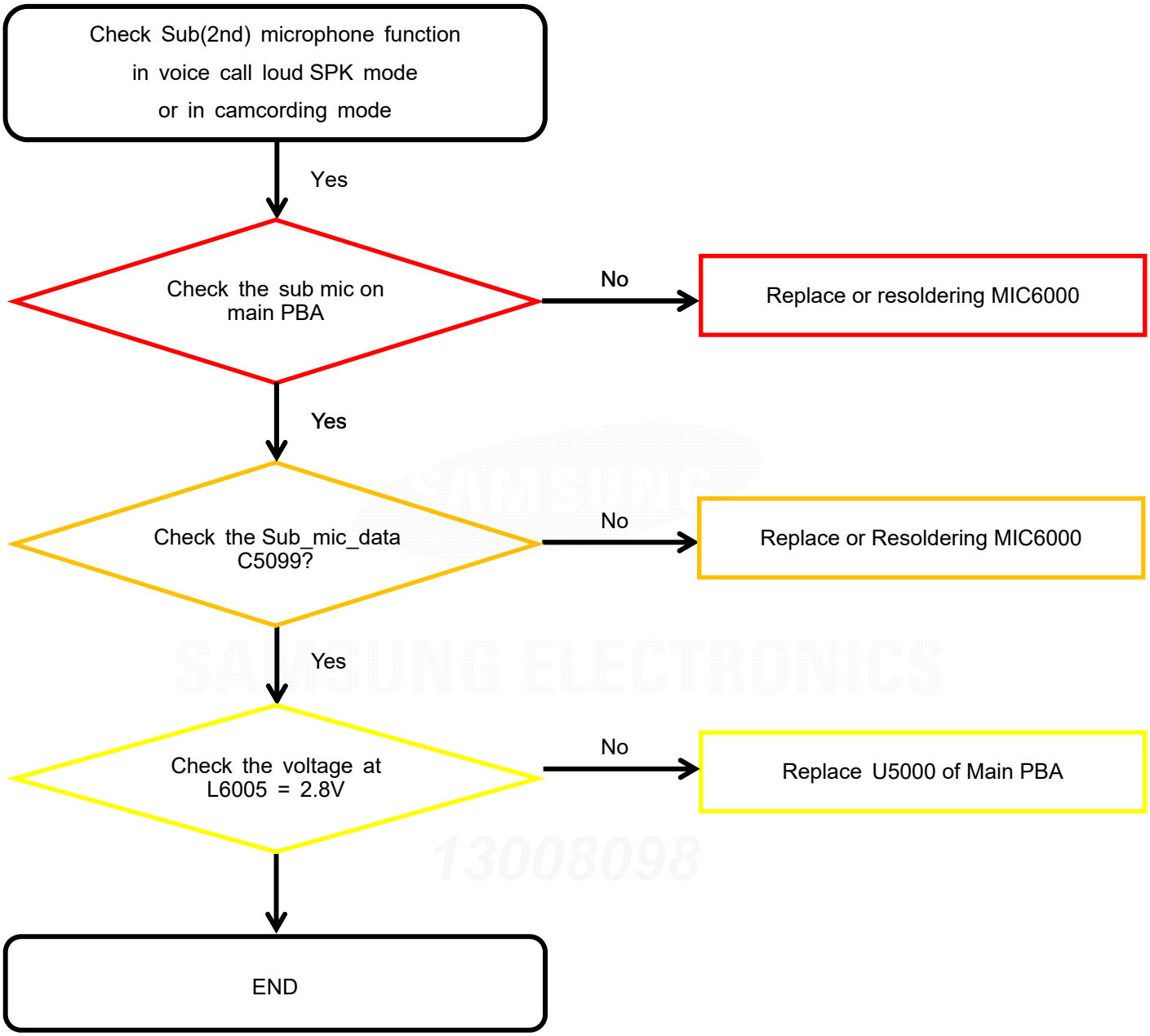

Confidential and proprietary-the contents in this service guide subject to change without prior notice
Distribution, transmission, or infringement of any content or data from this document without Samsung's written authorization is strictly prohibited.

8-4-10. Speaker Part

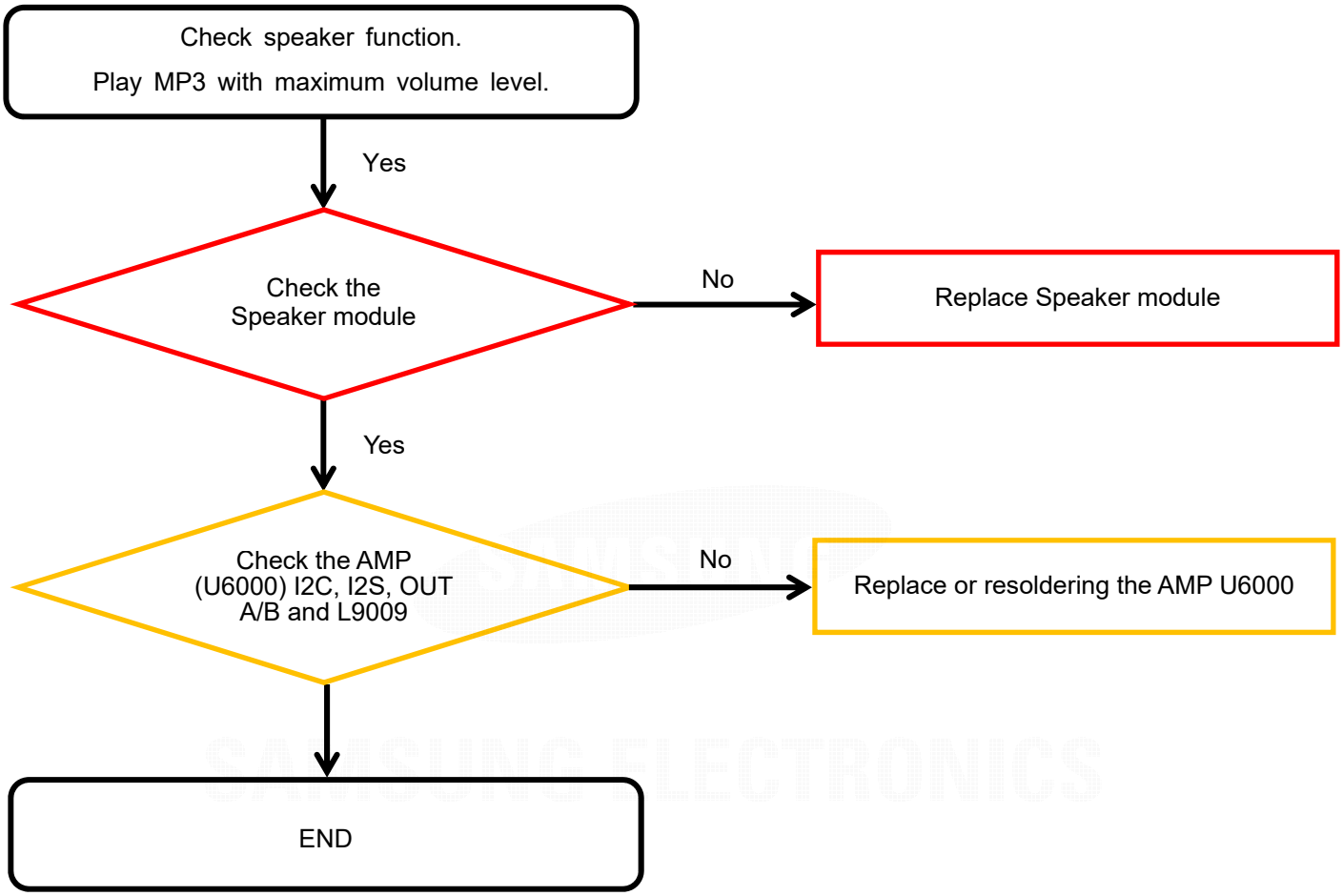

13008098

8-4-11. Receiver Part <P205 Only>

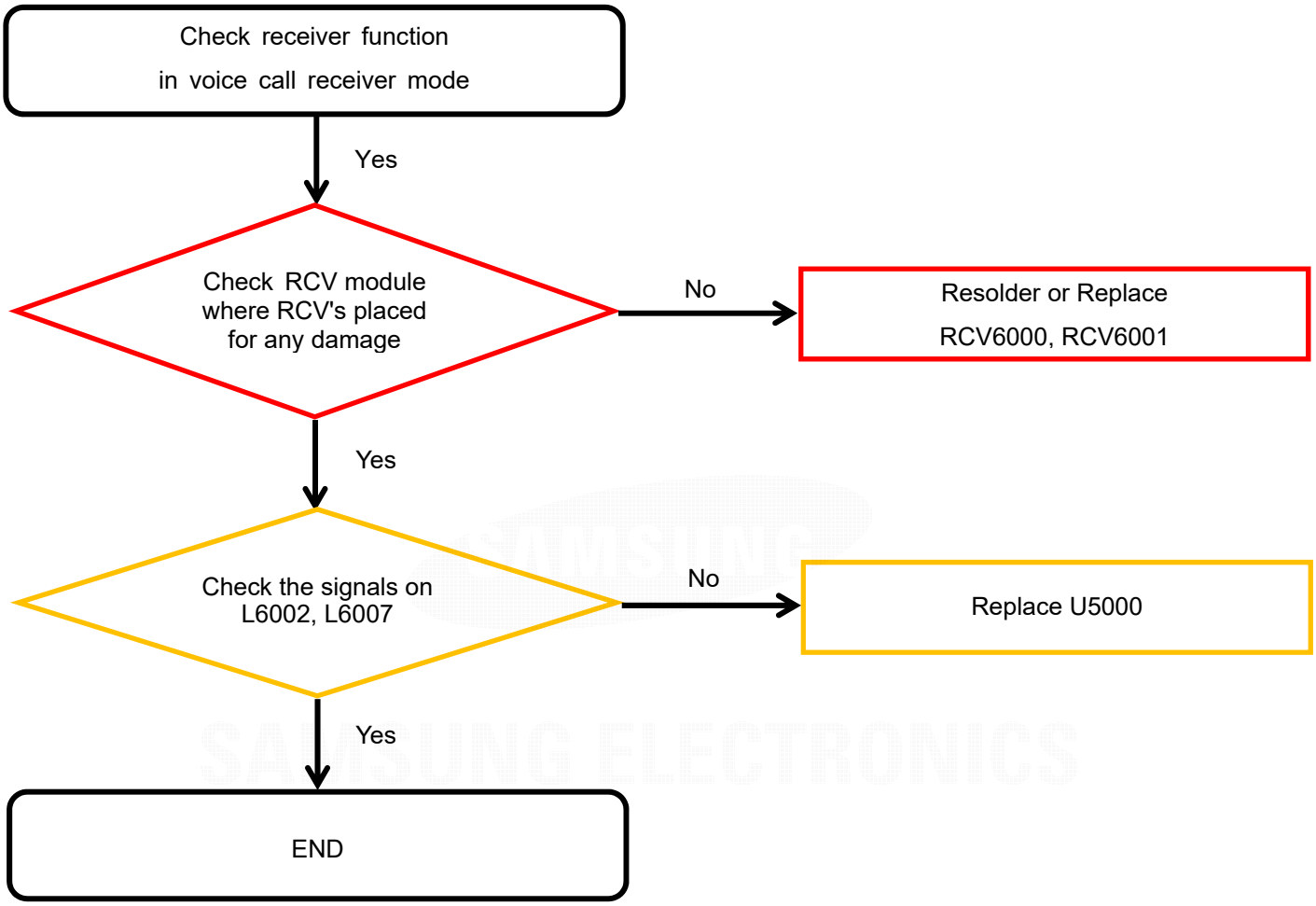

SAMSUNG ELECTRONICS
13008098

Confidential and proprietary-the contents in this service guide subject to change without prior notice
Distribution, transmission, or infringement of any content or data from this document without Samsung's written authorization is strictly prohibited.

8-4-12. BT/WIFI

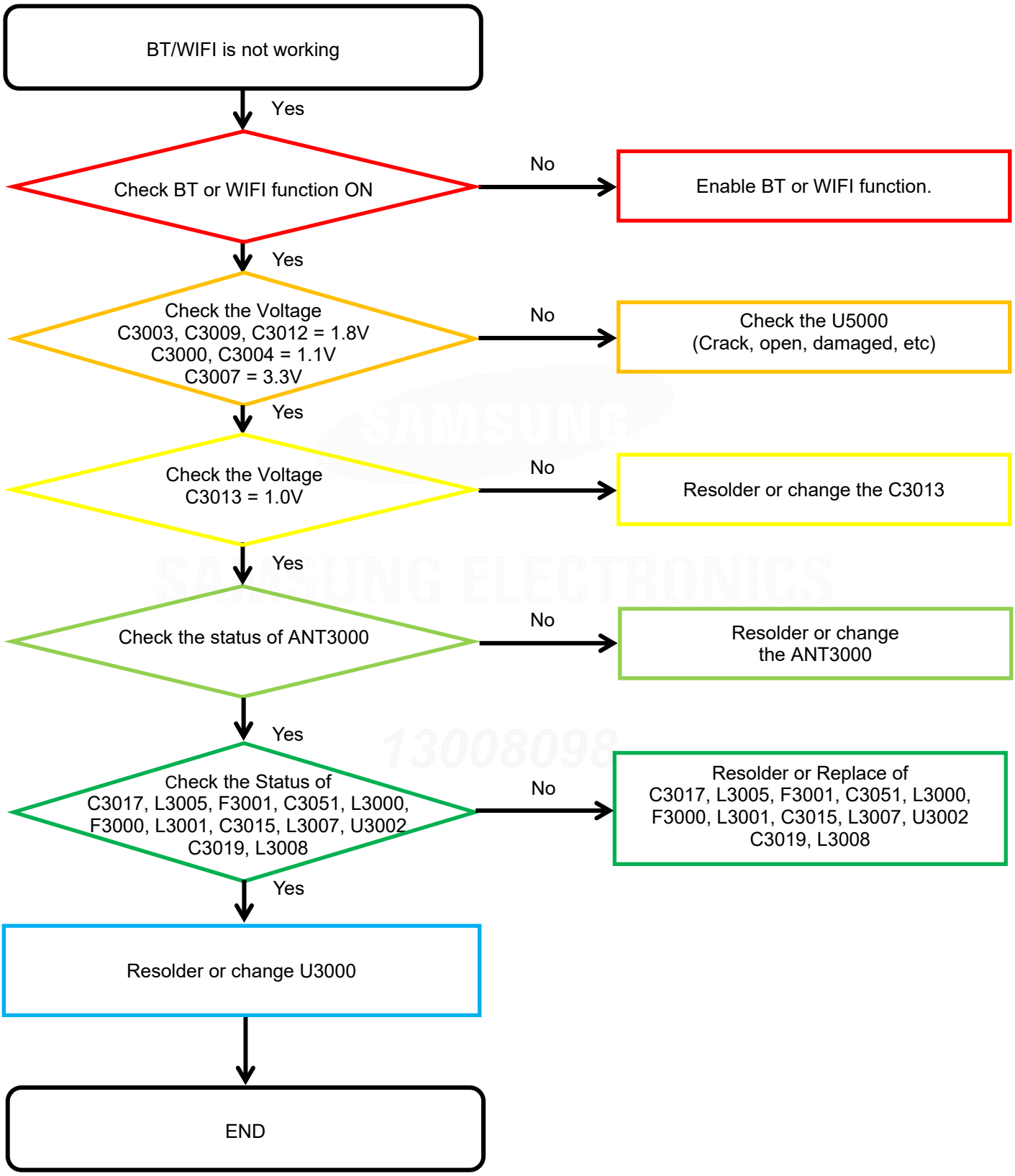

Confidential and proprietary-the contents in this service guide subject to change without prior notice
Distribution, transmission, or infringement of any content or data from this document without Samsung's written authorization is strictly prohibited.

8-4-13-1. GPS <P205 Only>

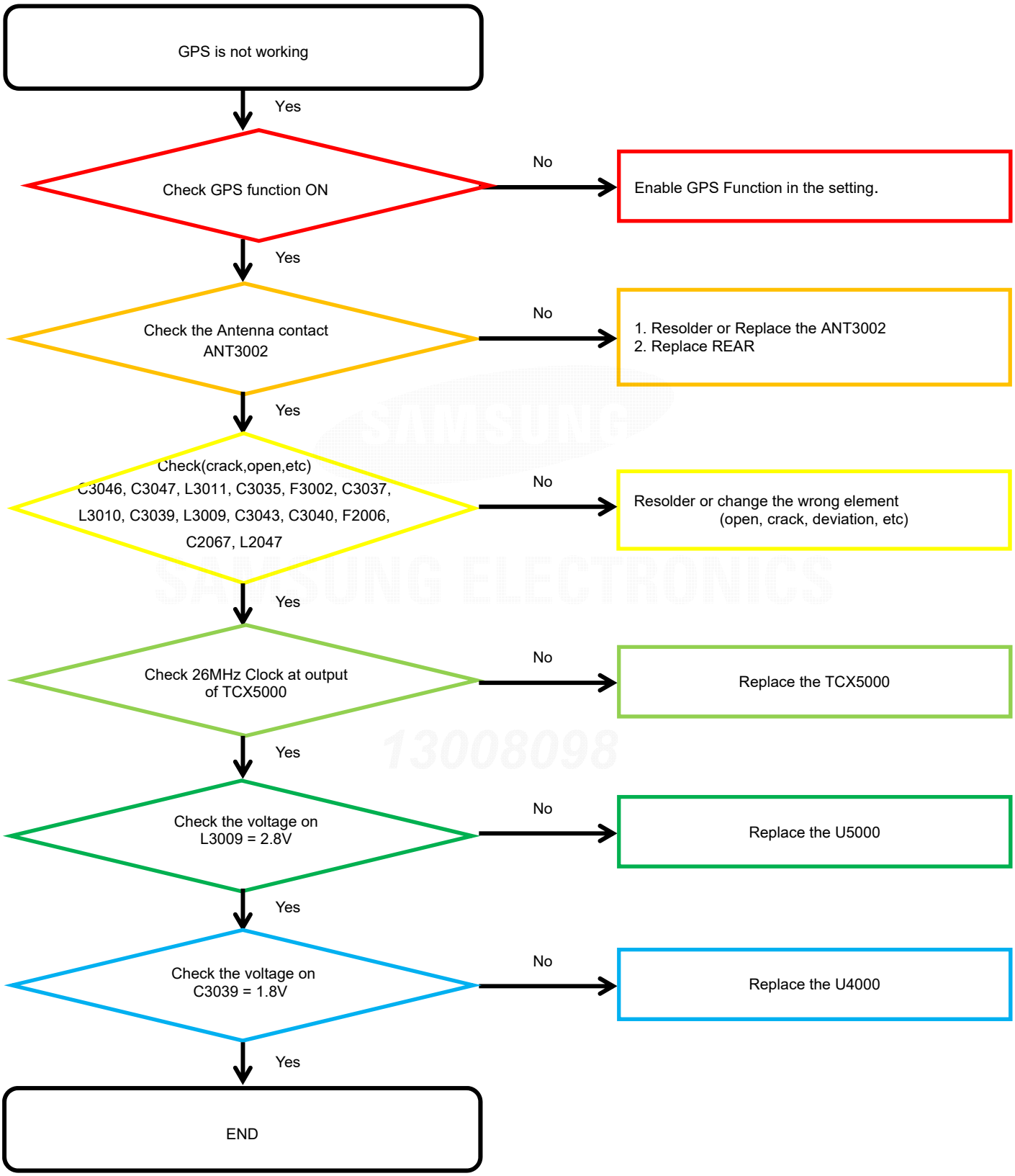

Confidential and proprietary-the contents in this service guide subject to change without prior notice
Distribution, transmission, or infringement of any content or data from this document without Samsung's written authorization is strictly prohibited.

8-4-13-2. GPS <P200 Only>

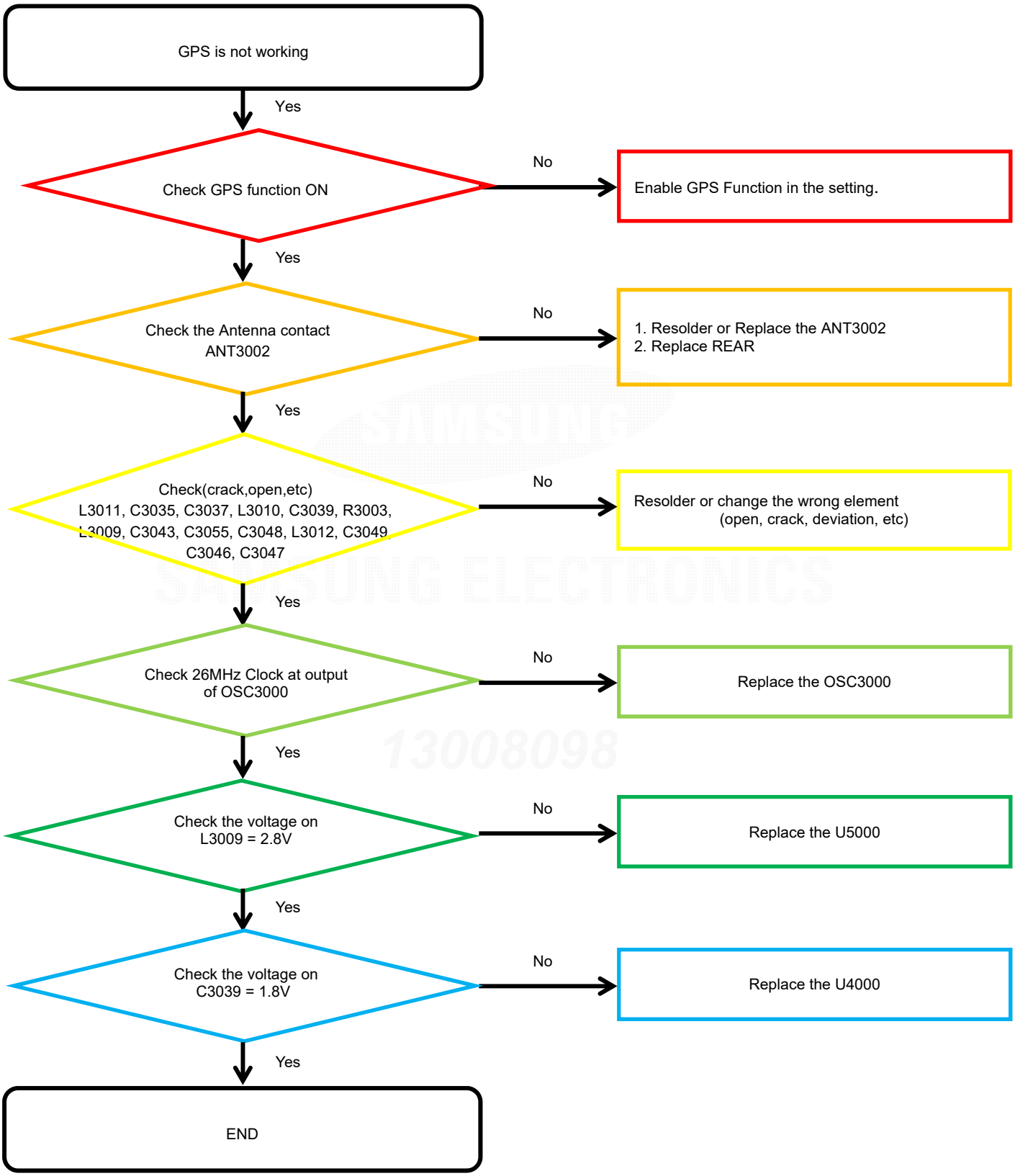

Confidential and proprietary-the contents in this service guide subject to change without prior notice
Distribution, transmission, or infringement of any content or data from this document without Samsung's written authorization is strictly prohibited.

8-4-14. Display

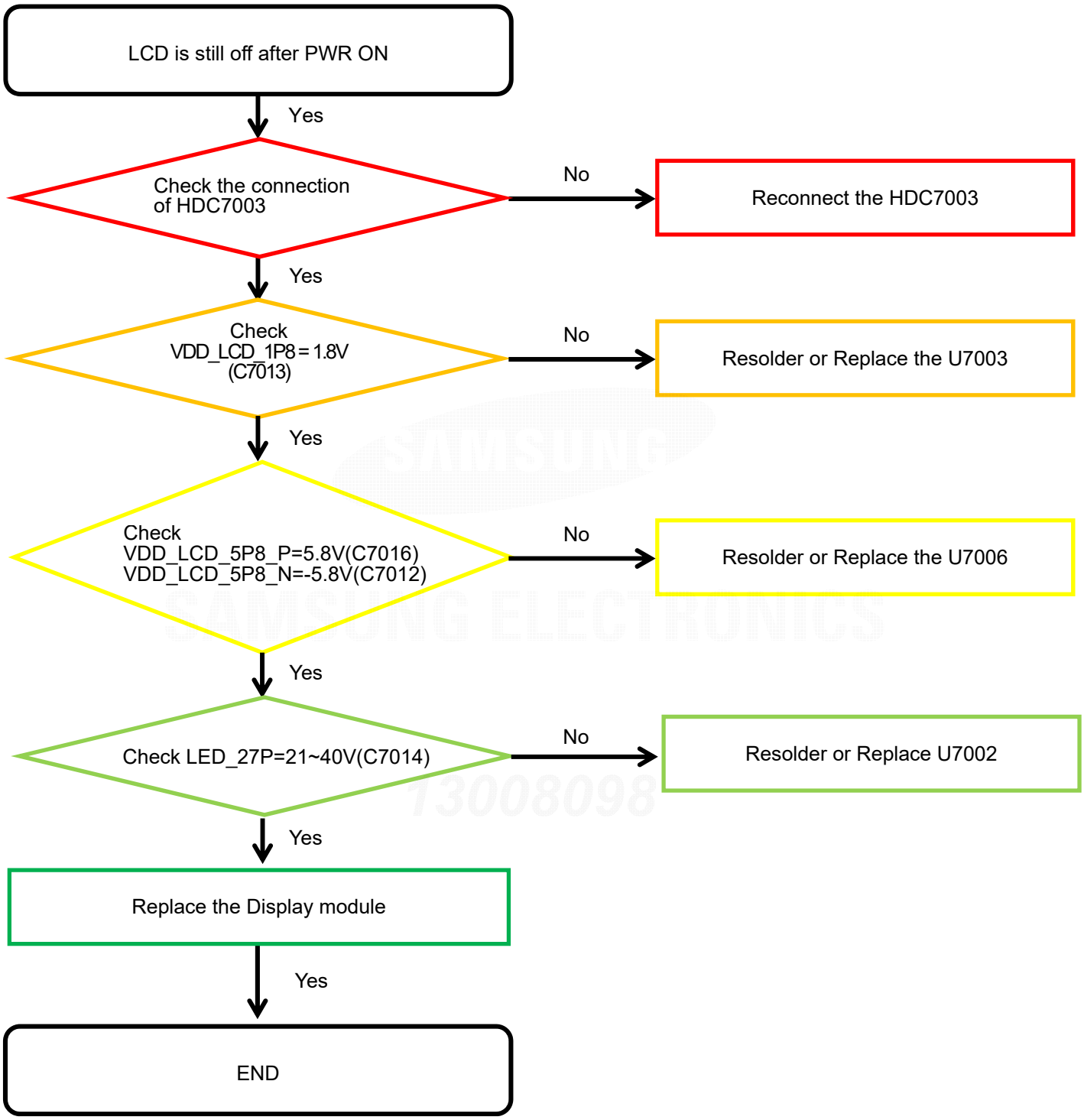

Confidential and proprietary-the contents in this service guide subject to change without prior notice
Distribution, transmission, or infringement of any content or data from this document without Samsung's written authorization is strictly prohibited.

8-4-15. 8M CAMERA

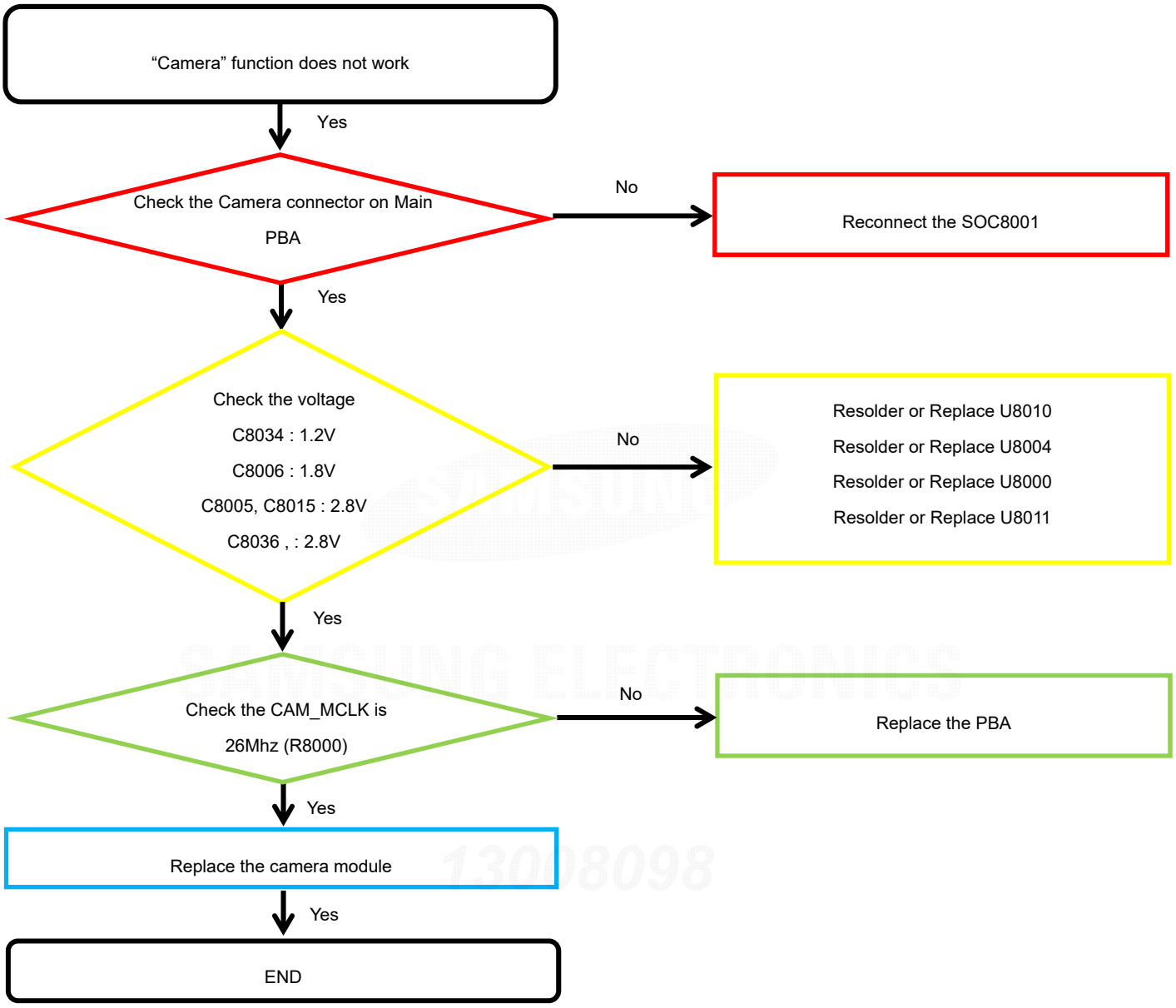

Confidential and proprietary-the contents in this service guide subject to change without prior notice
Distribution, transmission, or infringement of any content or data from this document without Samsung's written authorization is strictly prohibited.

8-4-16. 5M CAMERA

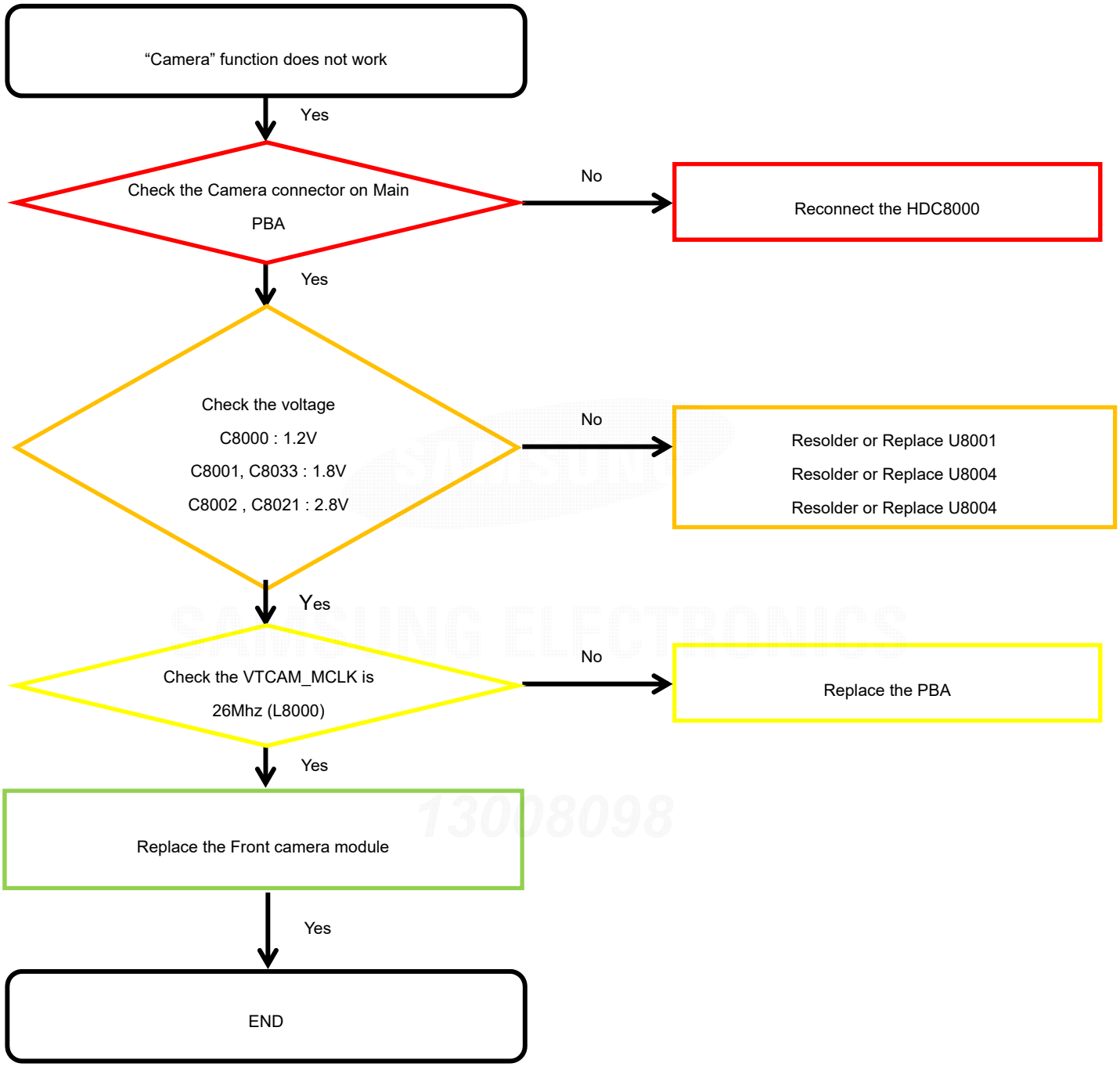

Confidential and proprietary-the contents in this service guide subject to change without prior notice
Distribution, transmission, or infringement of any content or data from this document without Samsung's written authorization is strictly prohibited.

8-4-17. TSP

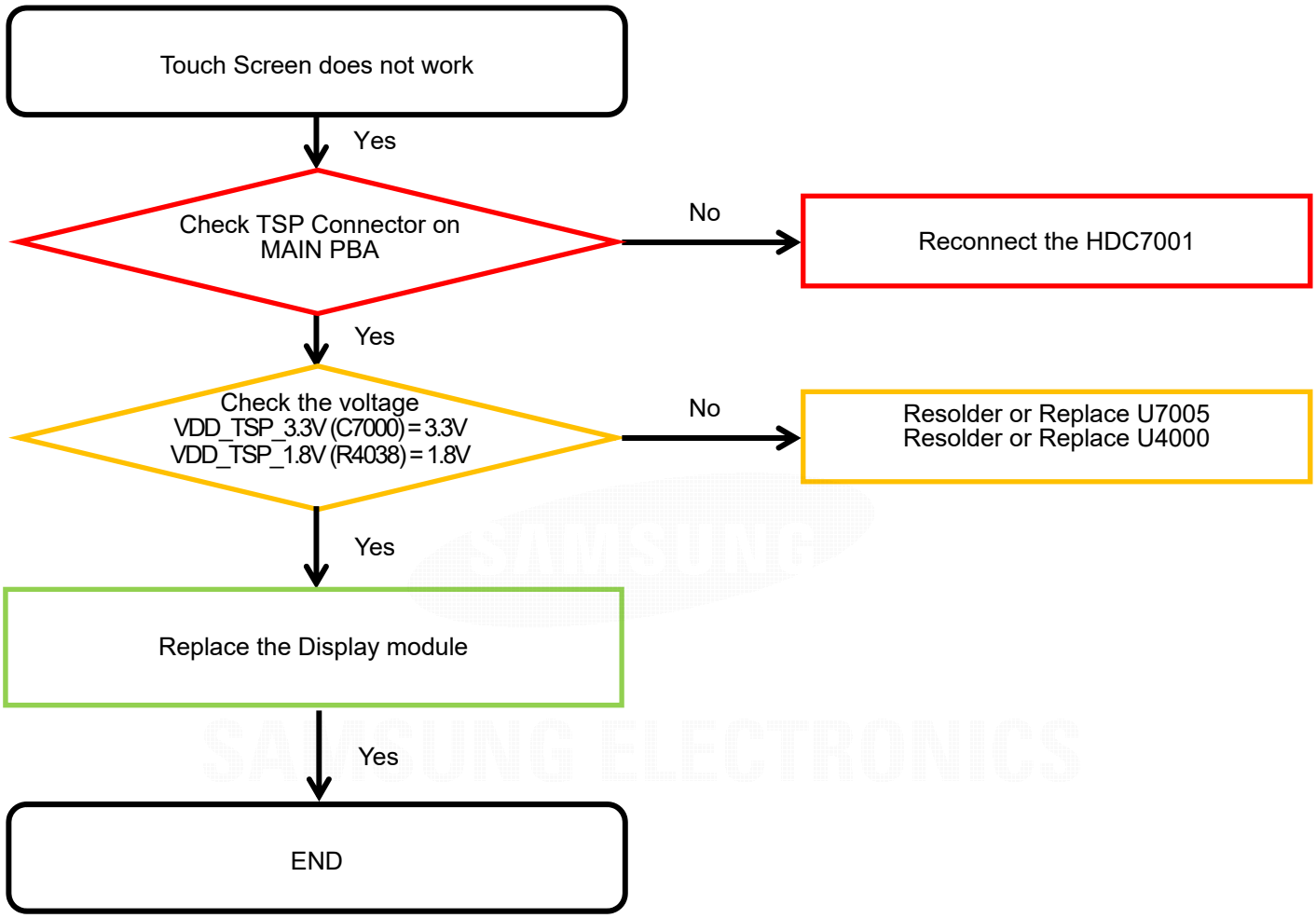

SAMSUNG ELECTRONICS
13008098

8-4-18. S-PEN

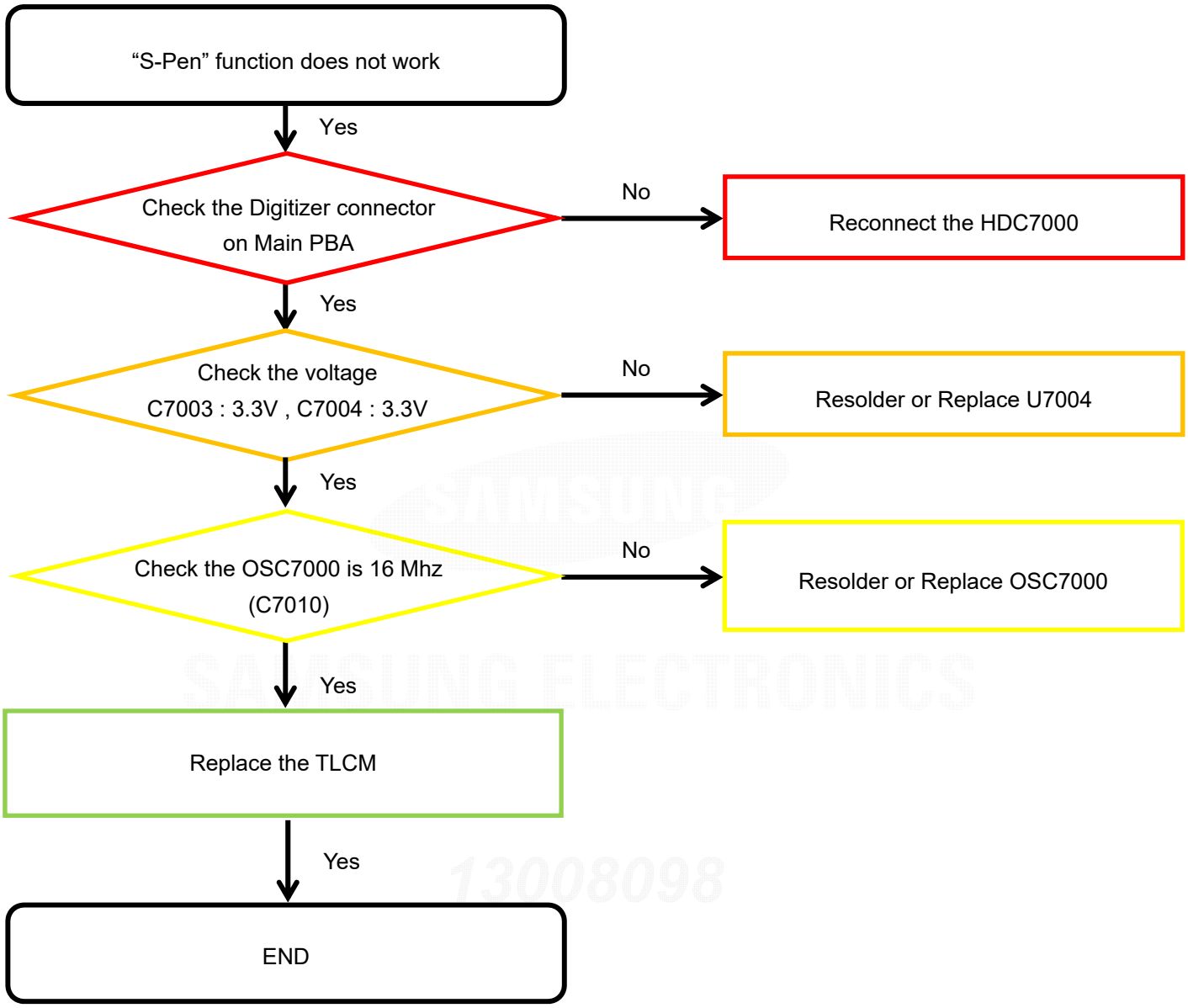

Confidential and proprietary-the contents in this service guide subject to change without prior notice
Distribution, transmission, or infringement of any content or data from this document without Samsung's written authorization is strictly prohibited.

8-4-19. Motor [SM-P205]

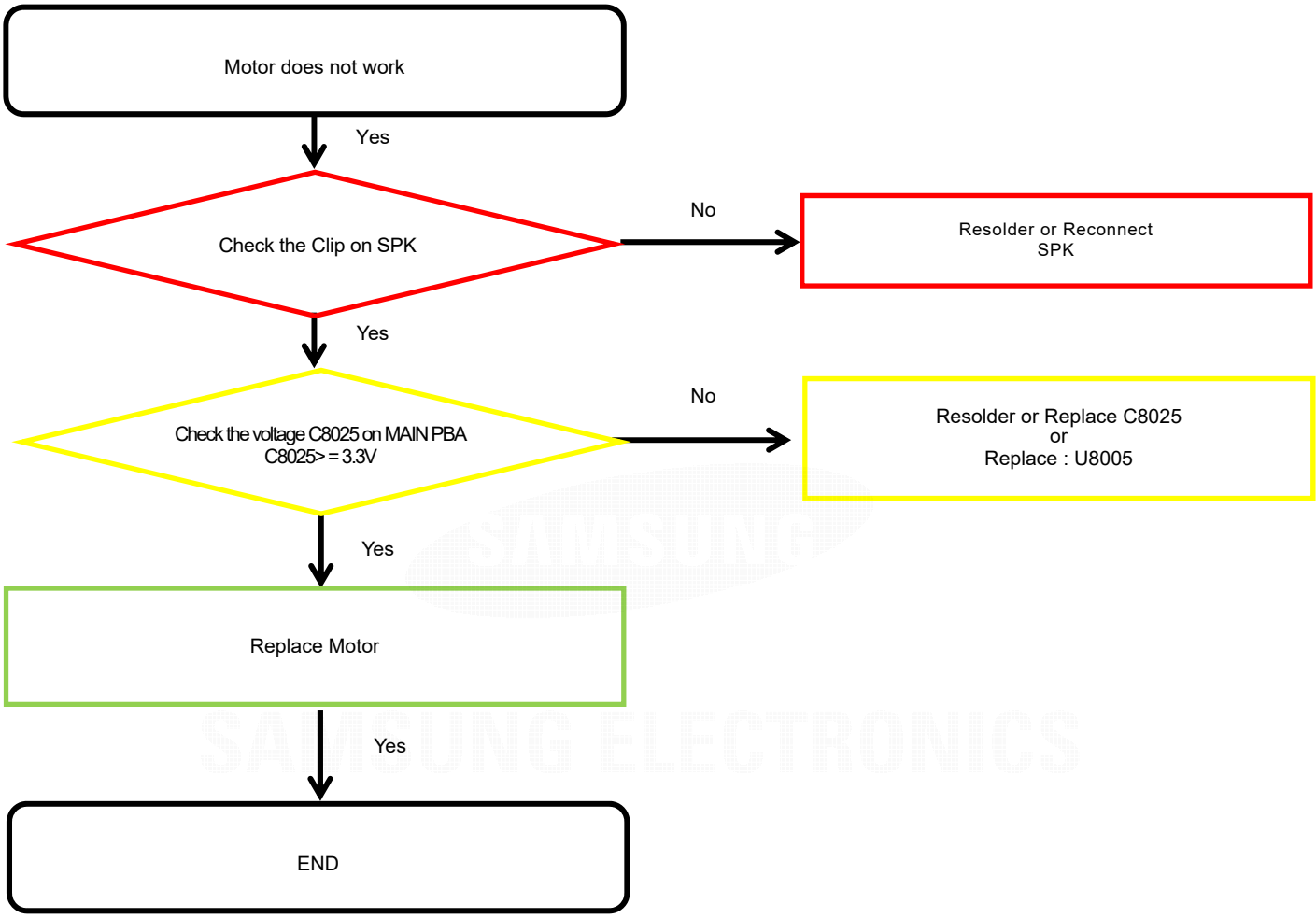

SAMSUNG ELECTRONICS
13008098

Confidential and proprietary-the contents in this service guide subject to change without prior notice
Distribution, transmission, or infringement of any content or data from this document without Samsung's written authorization is strictly prohibited.

8-4-20. GSM 850/900, WCDMA B5/8, LTE B5/8/12/17/20/28 Rx [SM-P205]

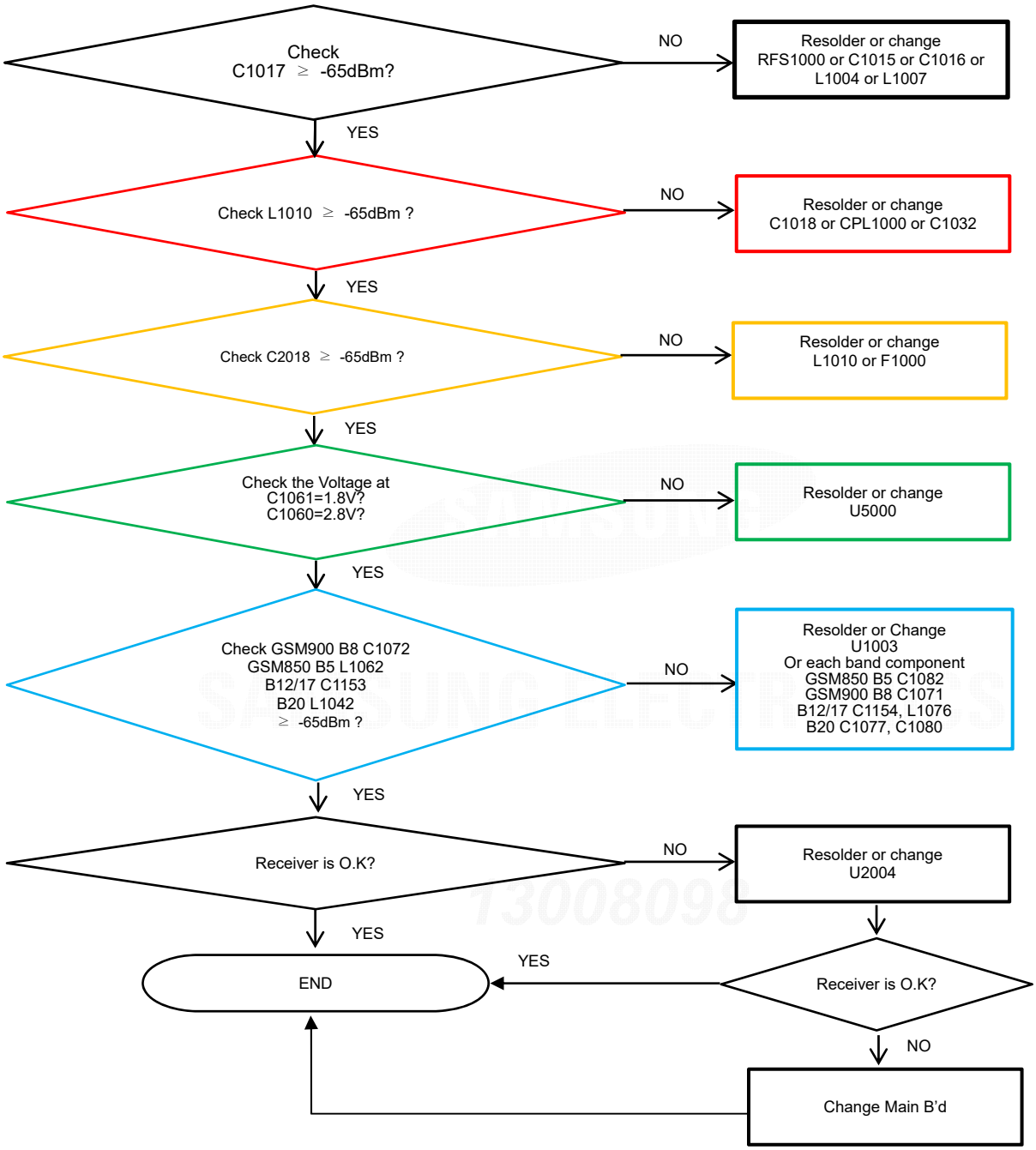

Confidential and proprietary-the contents in this service guide subject to change without prior notice
Distribution, transmission, or infringement of any content or data from this document without Samsung's written authorization is strictly prohibited.

8-4-21. LTE B28 Rx [SM-P205]

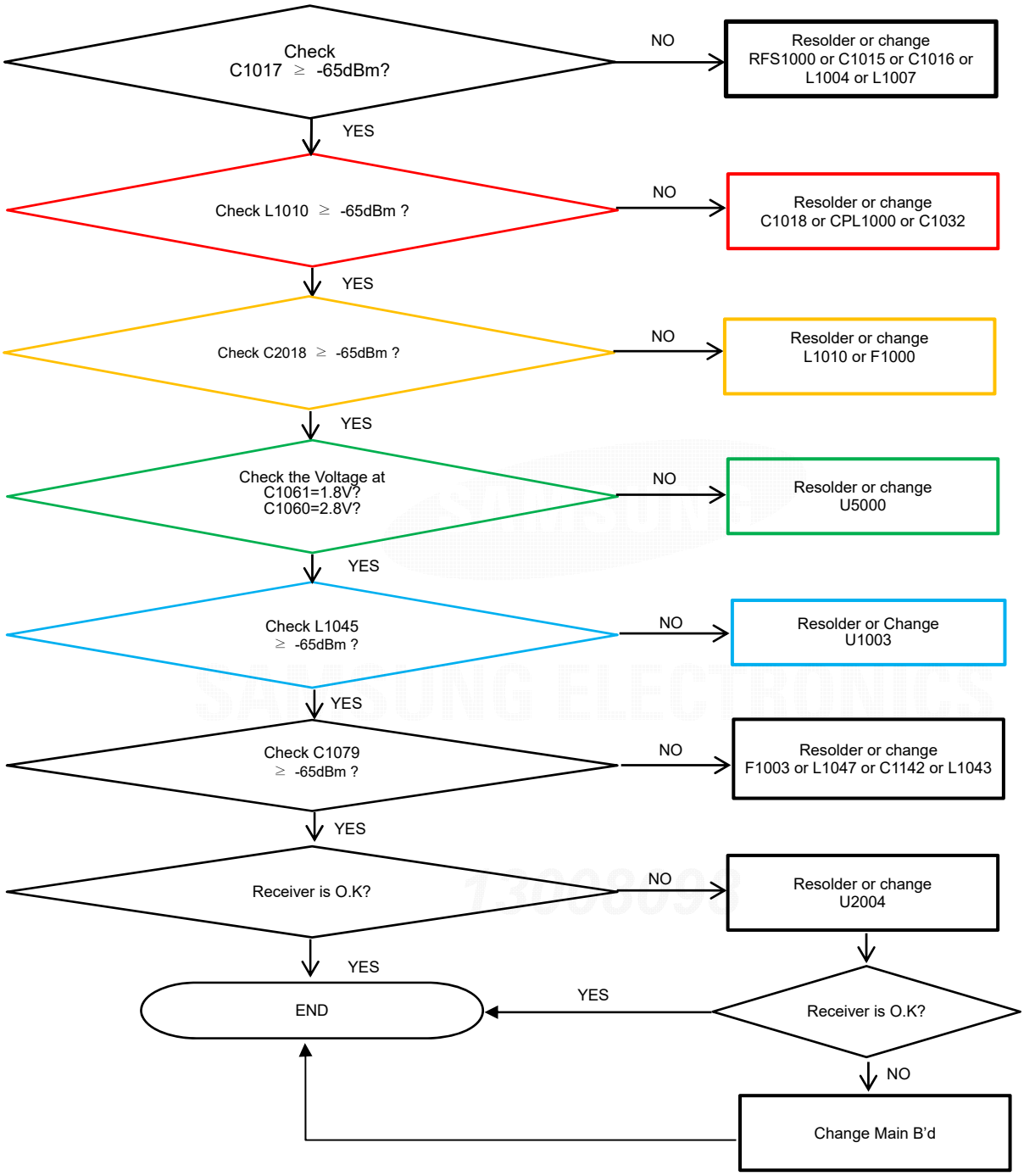

Confidential and proprietary-the contents in this service guide subject to change without prior notice
Distribution, transmission, or infringement of any content or data from this document without Samsung's written authorization is strictly prohibited.

8-4-22. GSM 1800/1900, WCDMA B1/2/4, LTE B1/2/3/4/66 Rx [SM-P205]

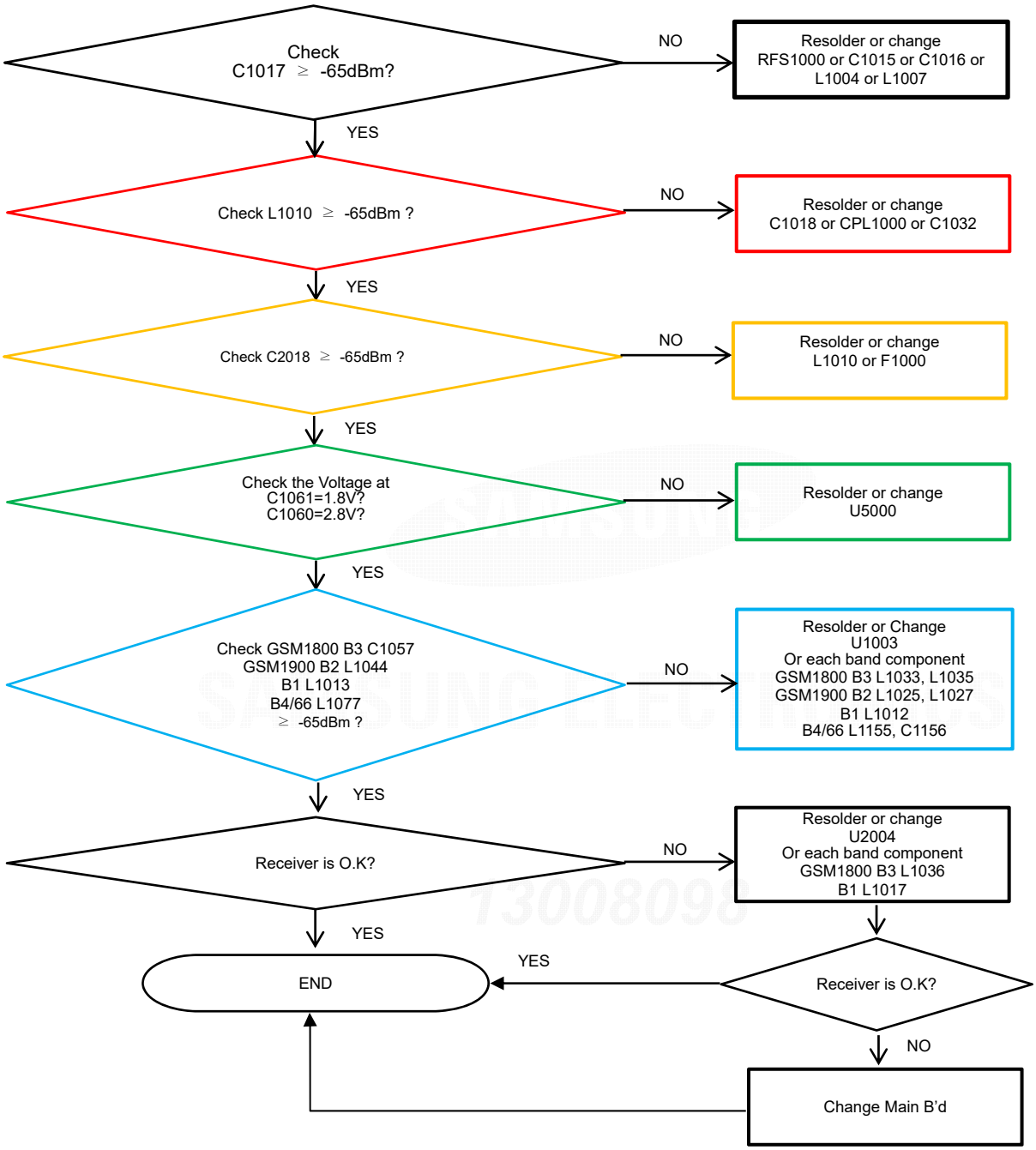

Confidential and proprietary-the contents in this service guide subject to change without prior notice
Distribution, transmission, or infringement of any content or data from this document without Samsung's written authorization is strictly prohibited.

8-4-23. LTE B7 Rx [SM-P205]

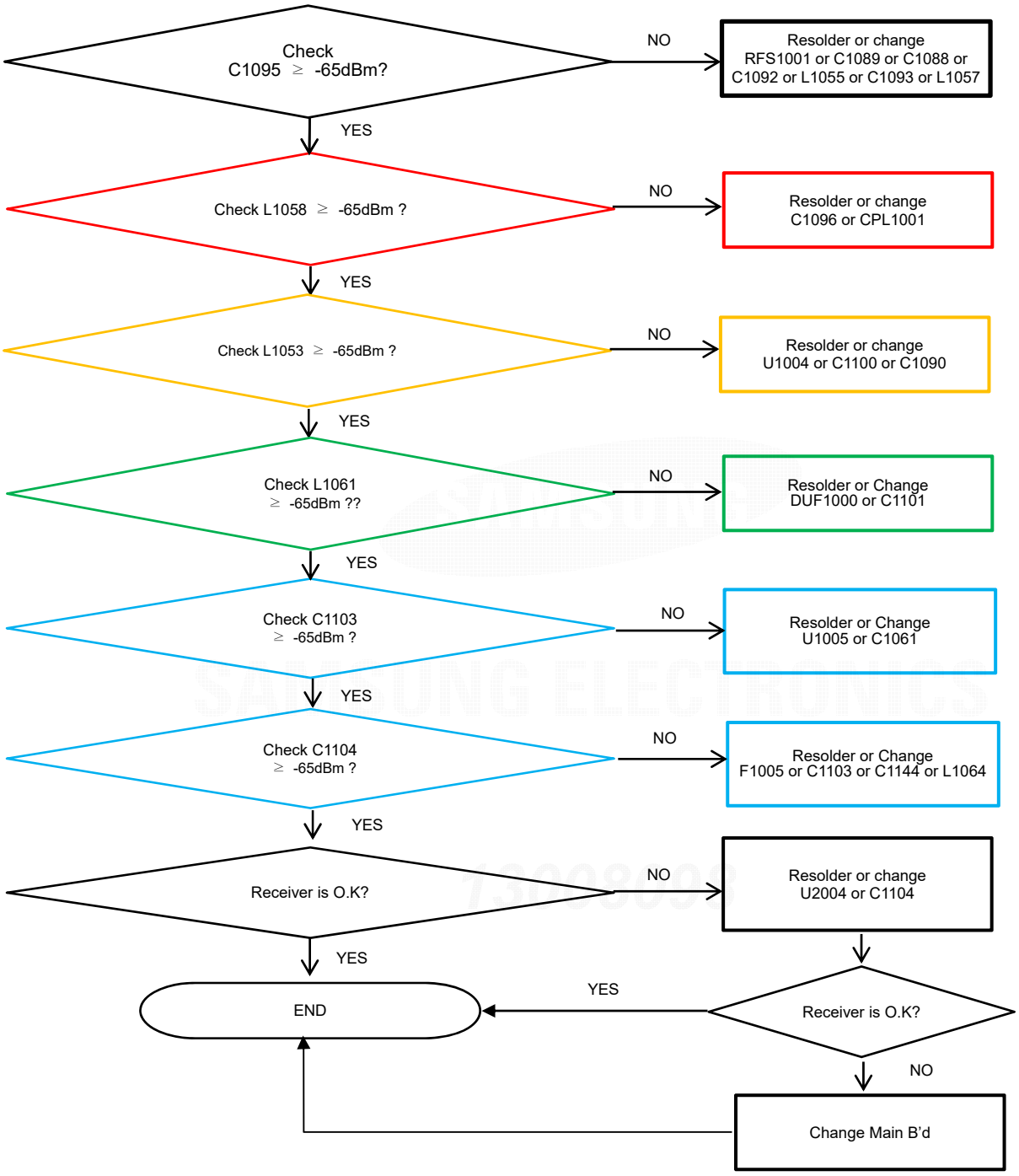

Confidential and proprietary-the contents in this service guide subject to change without prior notice
Distribution, transmission, or infringement of any content or data from this document without Samsung's written authorization is strictly prohibited.

8-4-24. LTE B38/41 Rx [SM-P205]

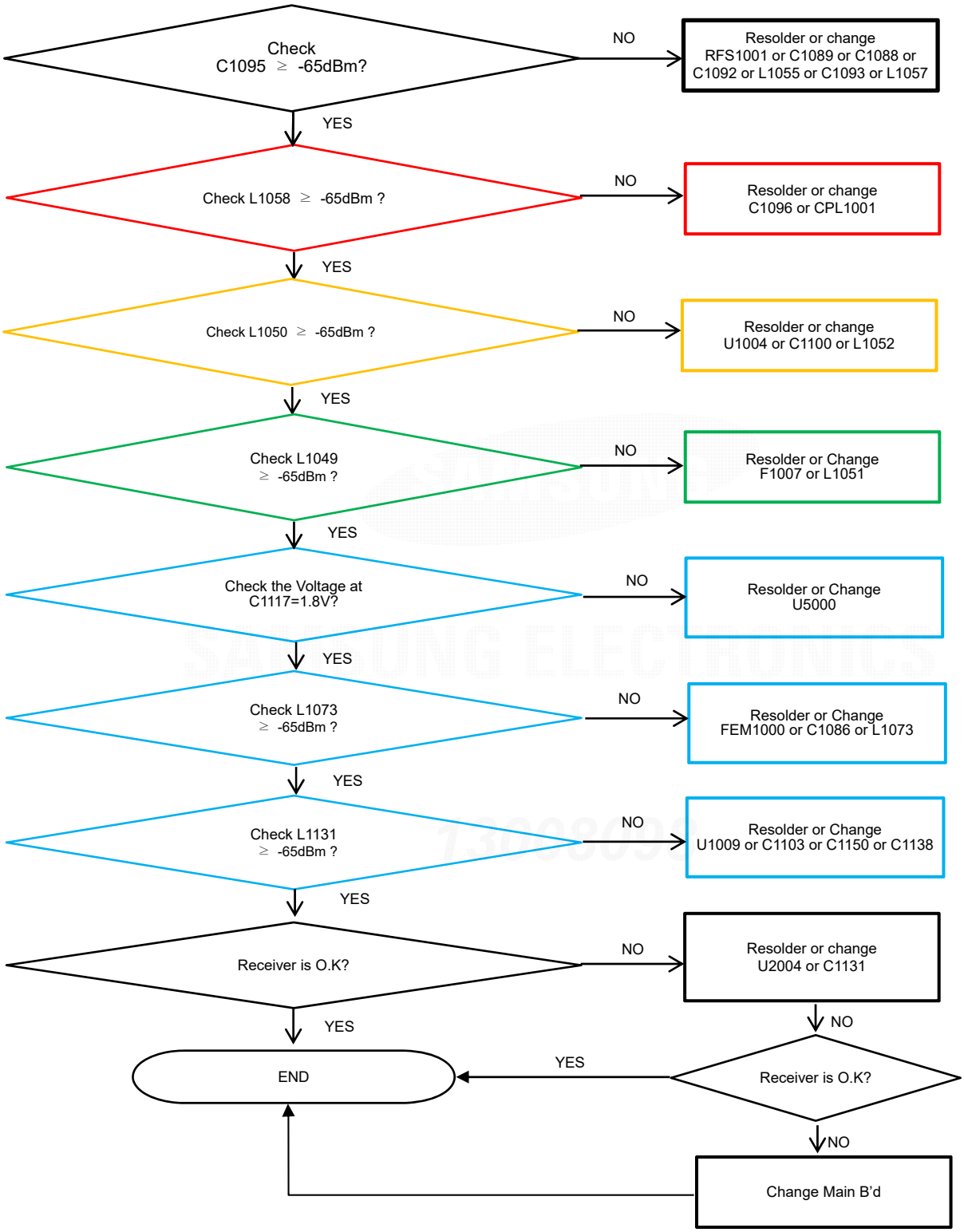

Confidential and proprietary-the contents in this service guide subject to change without prior notice
Distribution, transmission, or infringement of any content or data from this document without Samsung's written authorization is strictly prohibited.

8-4-25. LTE B40 Rx [SM-P205]

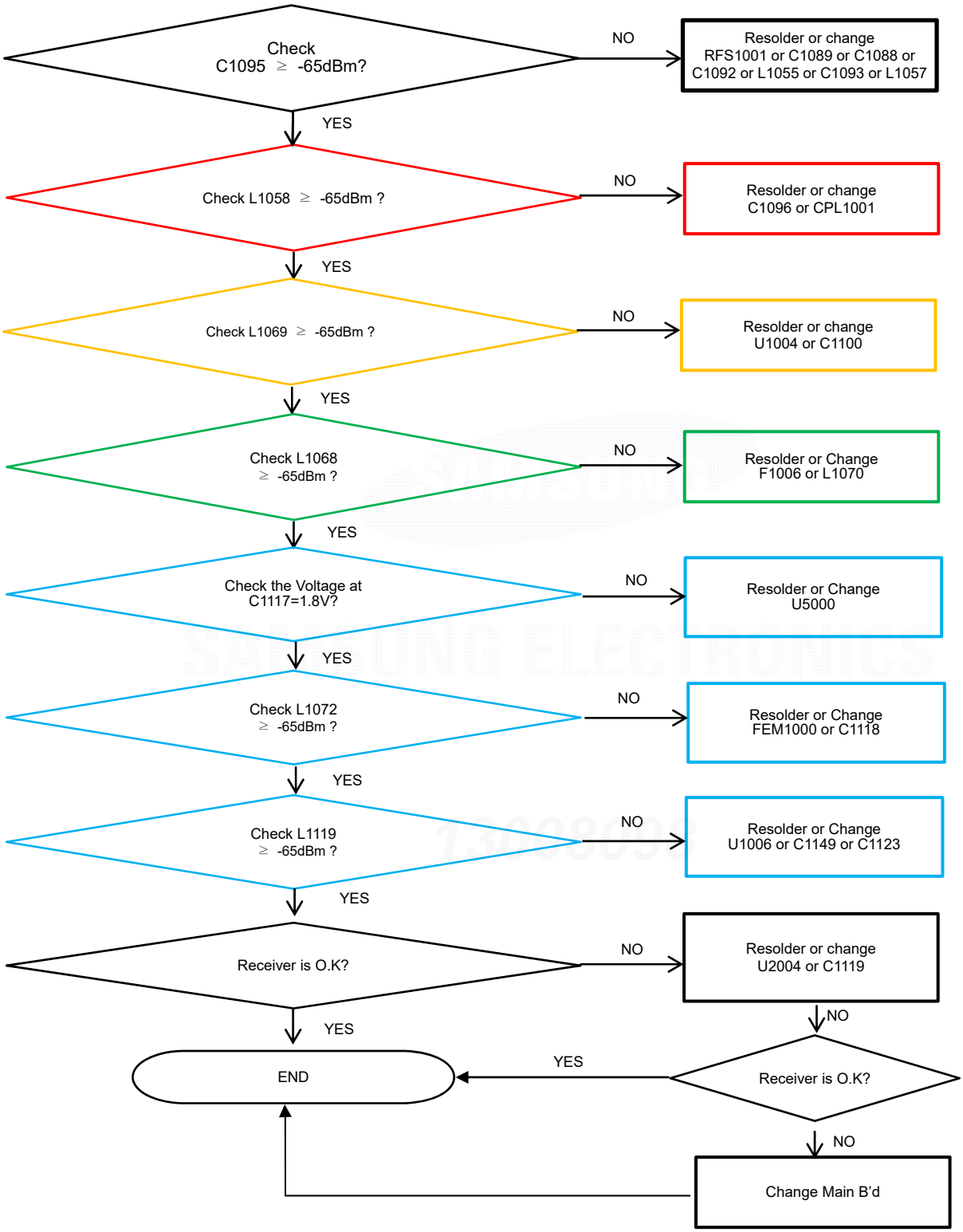

Confidential and proprietary-the contents in this service guide subject to change without prior notice
Distribution, transmission, or infringement of any content or data from this document without Samsung's written authorization is strictly prohibited.

8-4-26. GSM 850/900, WCDMA B5/8, LTE B5/8/12/17/20 Tx [SM-P205]

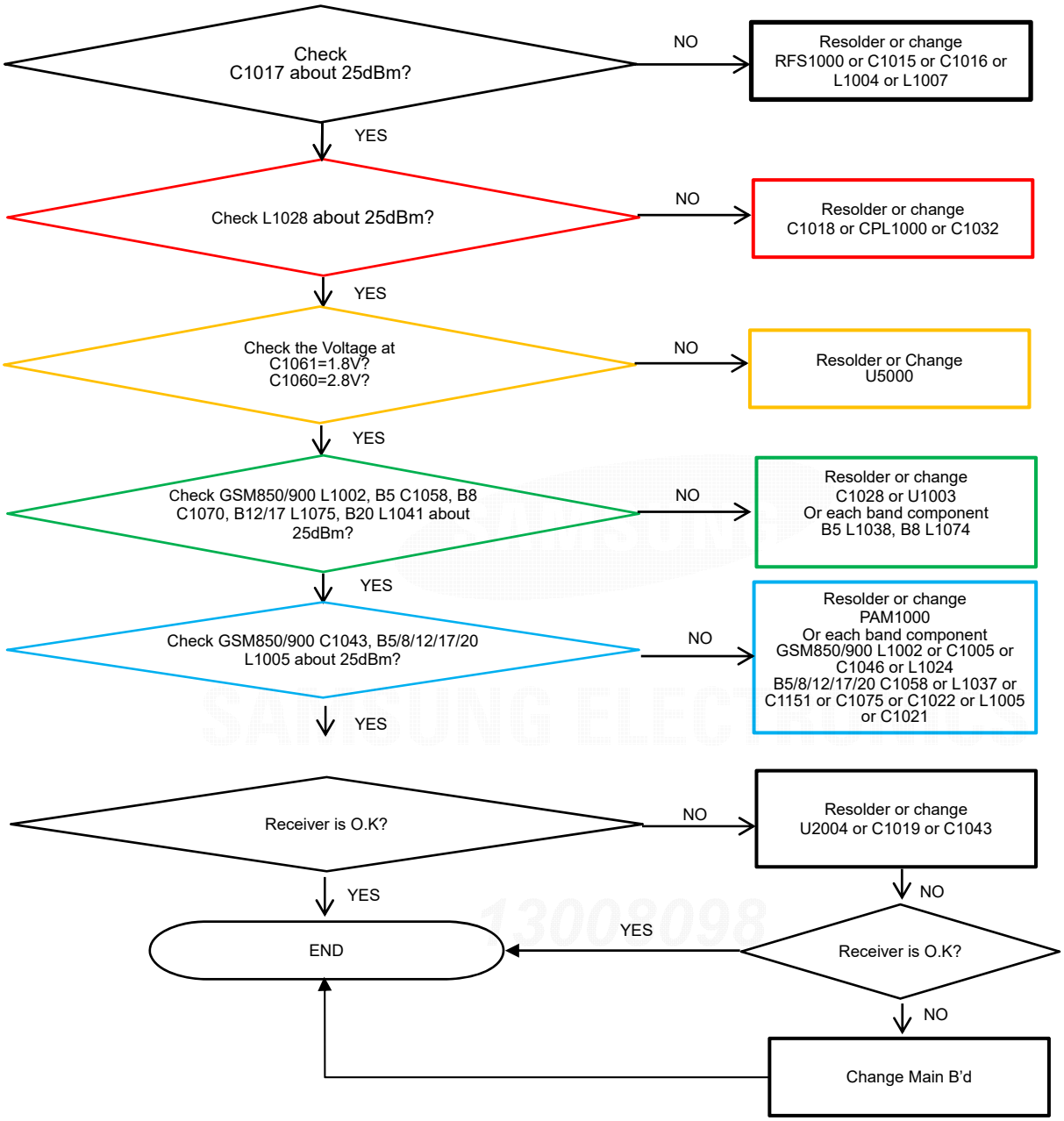

Confidential and proprietary-the contents in this service guide subject to change without prior notice
Distribution, transmission, or infringement of any content or data from this document without Samsung's written authorization is strictly prohibited.

8-4-27. LTE B28 Tx [SM-P205]

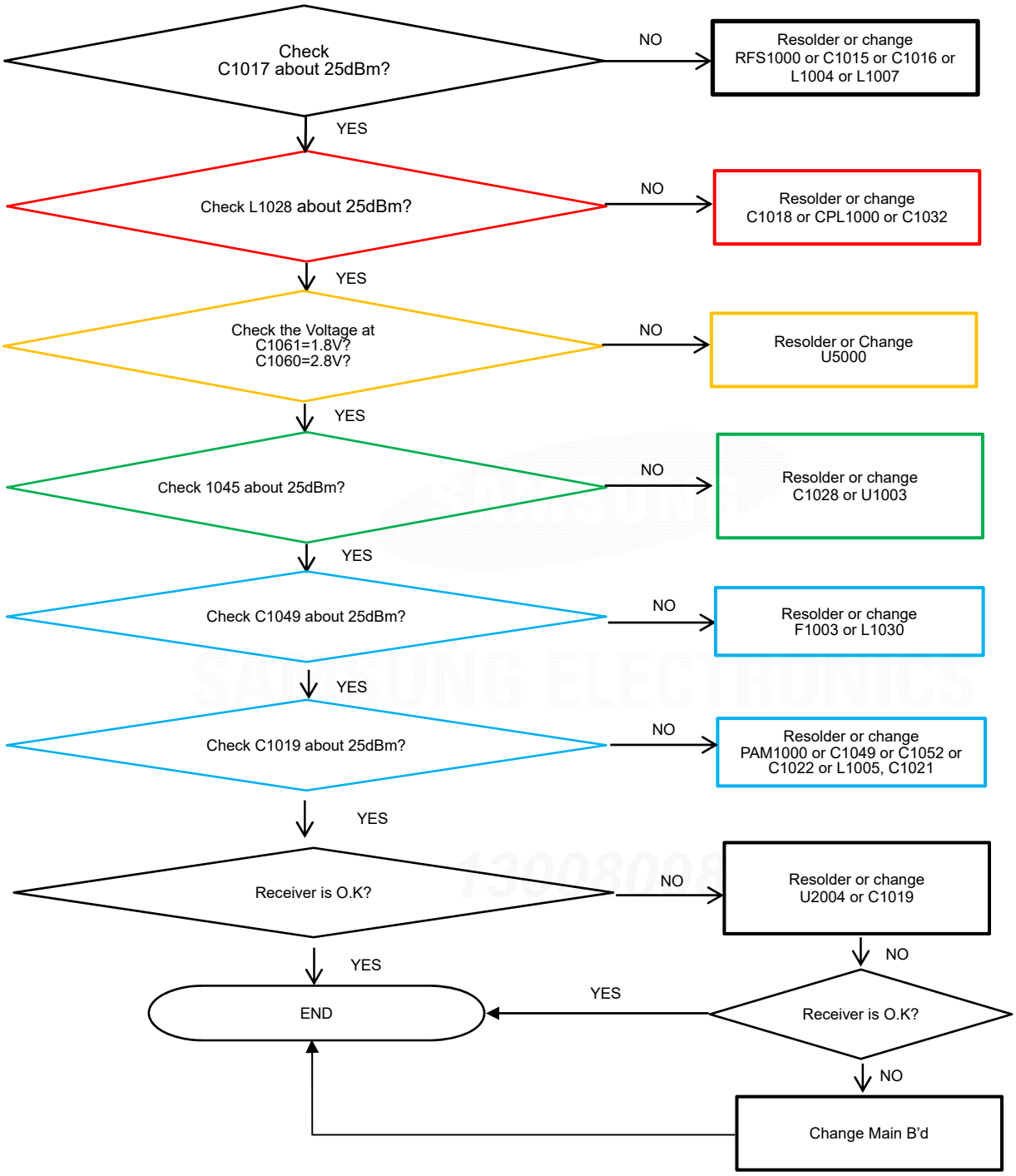

Confidential and proprietary-the contents in this service guide subject to change without prior notice
Distribution, transmission, or infringement of any content or data from this document without Samsung's written authorization is strictly prohibited.

8-4-28. LTE B7 Tx [SM-P205]

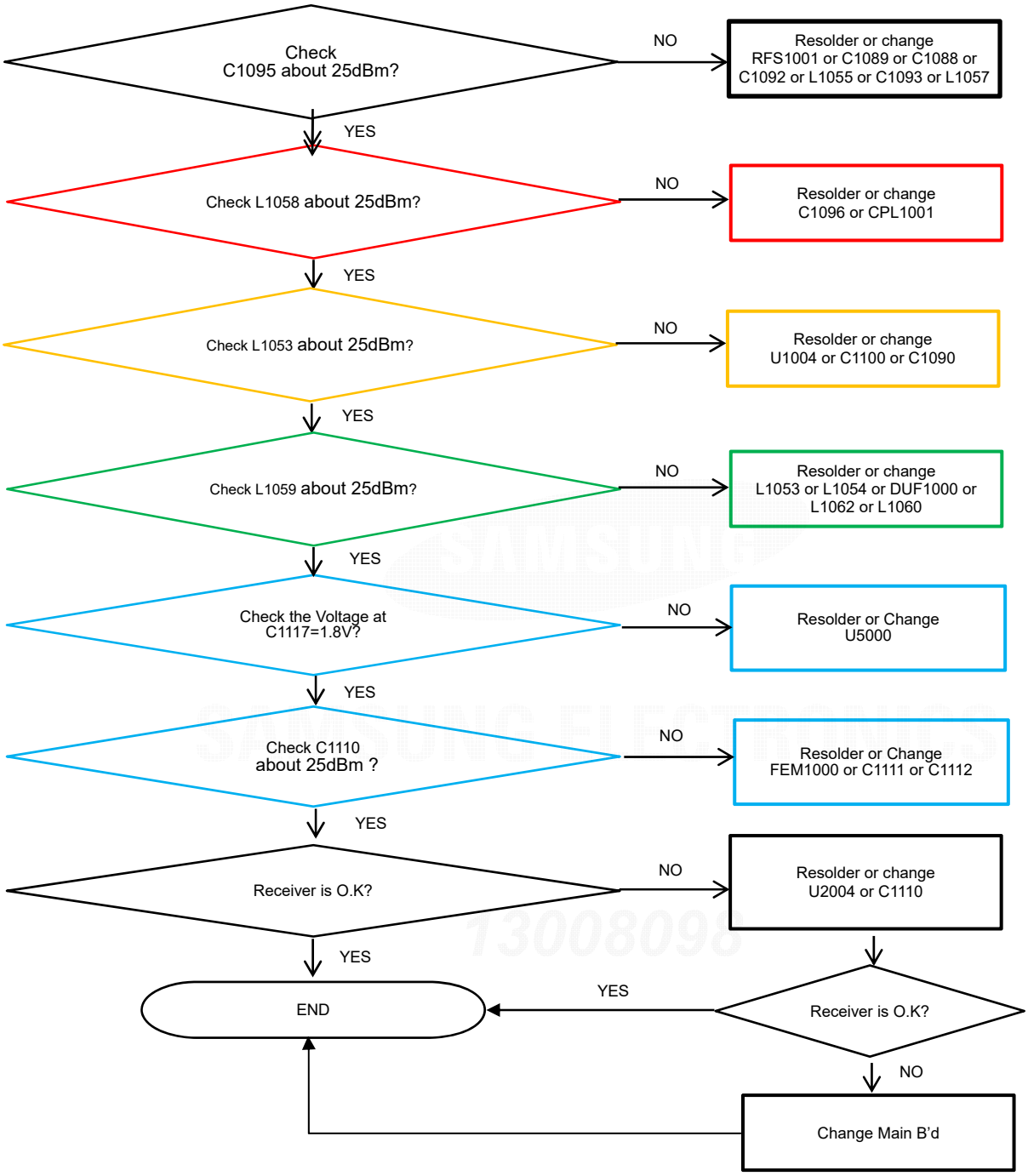

Confidential and proprietary-the contents in this service guide subject to change without prior notice
Distribution, transmission, or infringement of any content or data from this document without Samsung's written authorization is strictly prohibited.

8-4-29. LTE B38/40 Tx [SM-P205]

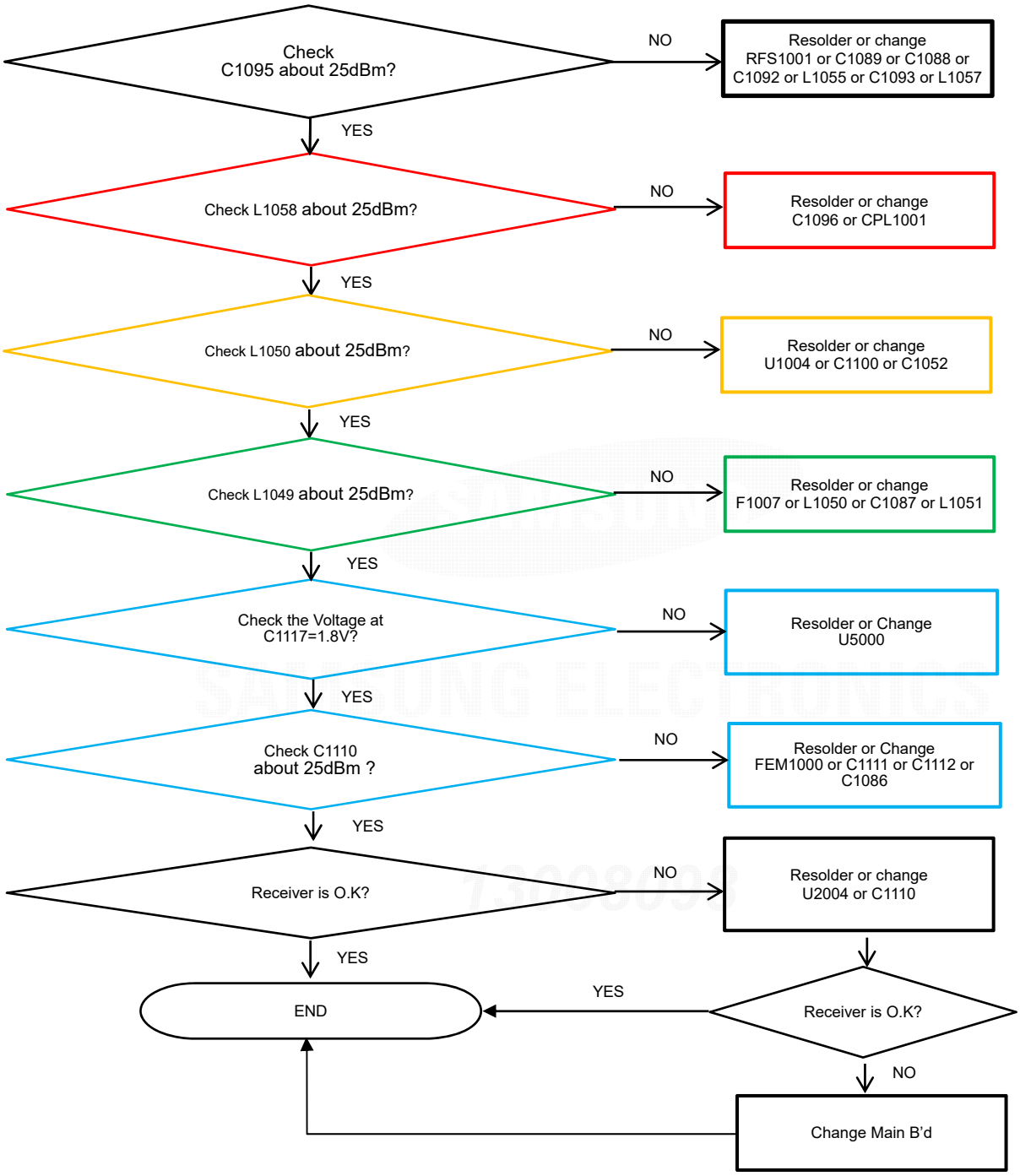

Confidential and proprietary-the contents in this service guide subject to change without prior notice
Distribution, transmission, or infringement of any content or data from this document without Samsung's written authorization is strictly prohibited.

8-4-30. LTE B41 Tx [SM-P205]

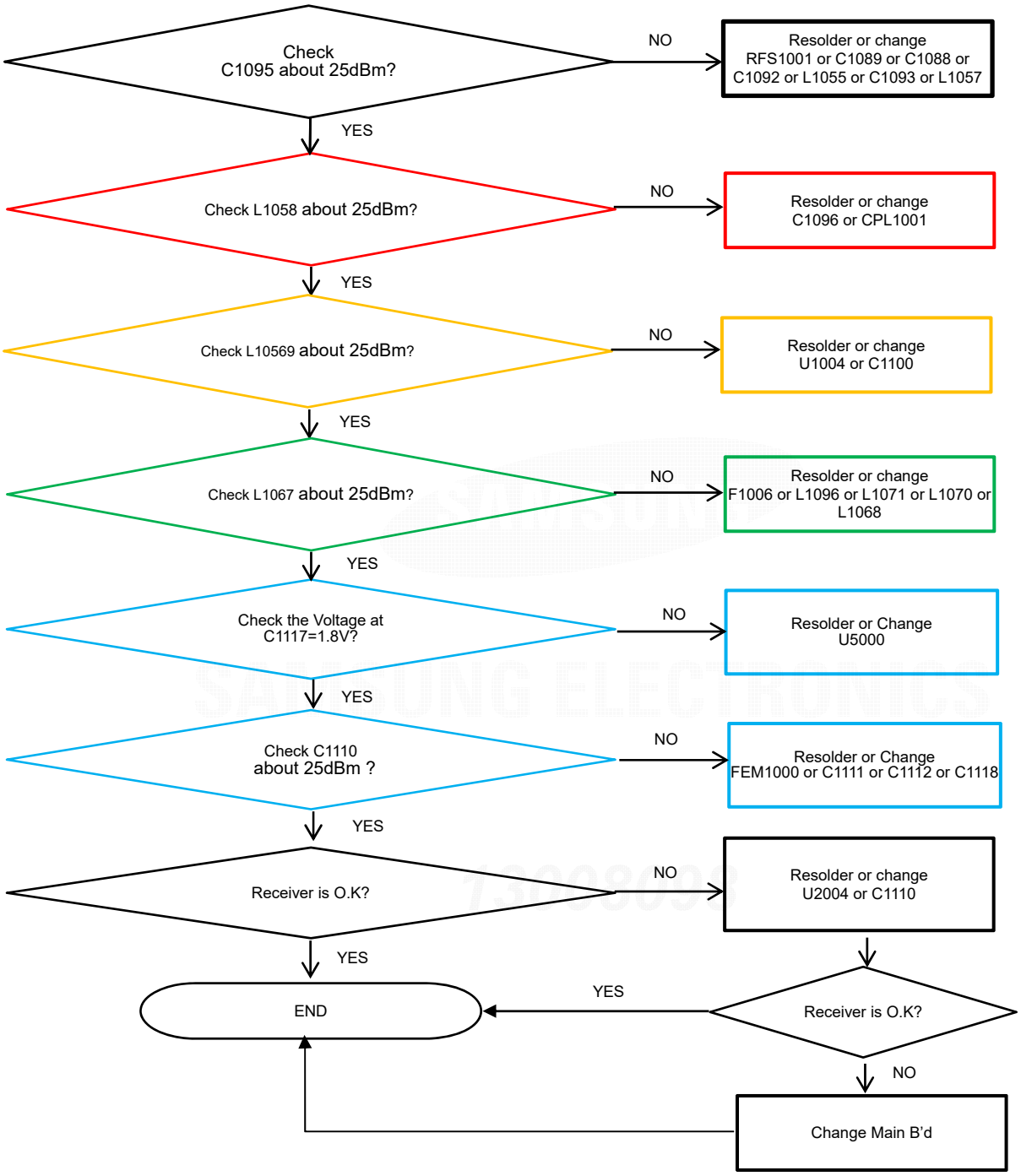

Confidential and proprietary-the contents in this service guide subject to change without prior notice
Distribution, transmission, or infringement of any content or data from this document without Samsung's written authorization is strictly prohibited.

8. Level 3 Repair

8-5. Service Schematics

- NC Point(Top View)

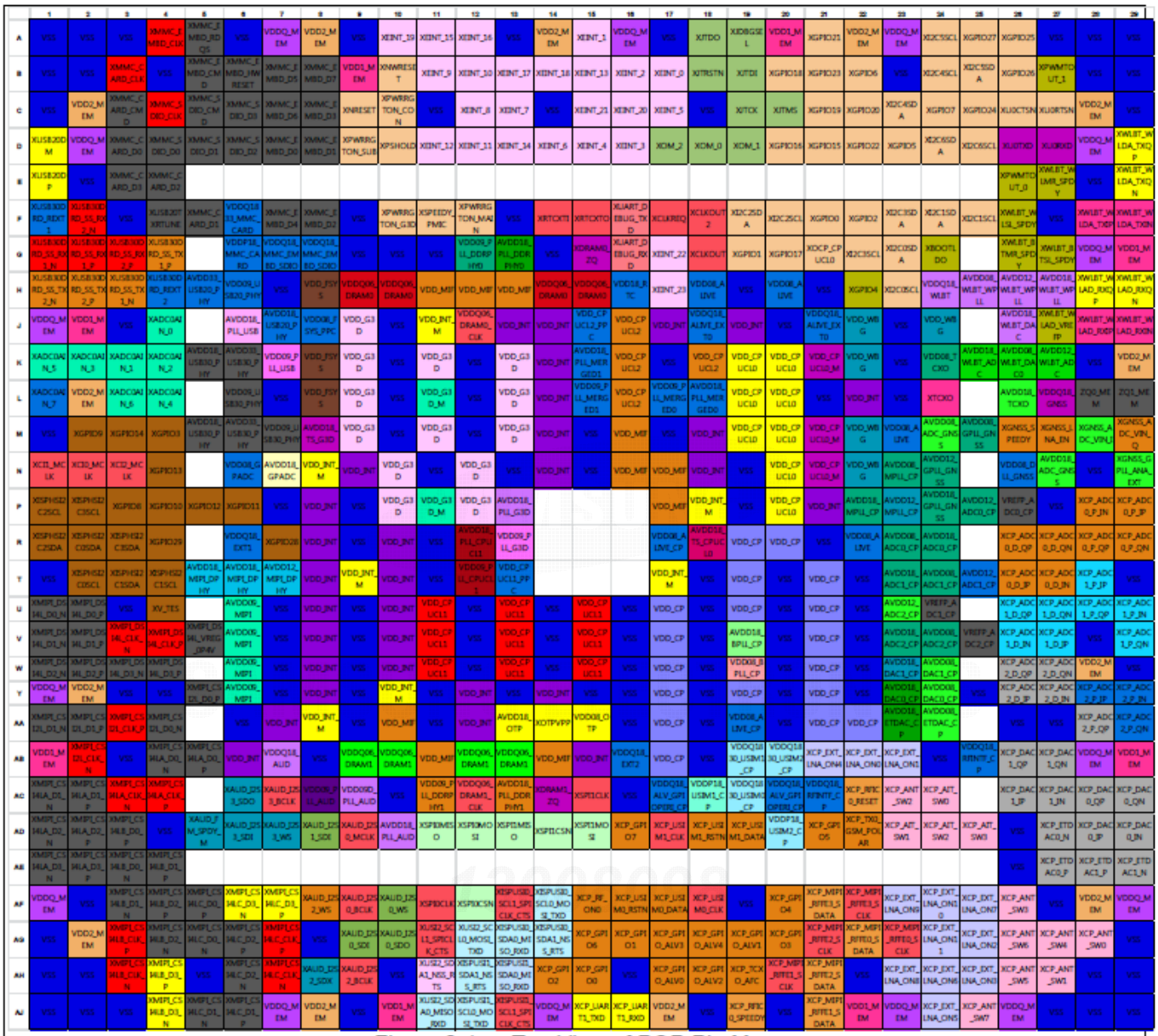

Figure 2-1 Top View of POP Pin Map

Confidential and proprietary-the contents in this service guide subject to change without prior notice

Distribution, transmission, or infringement of any content or data from this document without Samsung's written authorization is strictly prohibited.